

COUNTY SURVEYORS FILE DATA  
DO NOT REMOVE FROM OFFICE

# A MINOR LAND PARTITION IN THE IN NW 1/4 OF SEC. 15, T28S, R6W, W.M.

FILED TF  
MAR 13 1987 TF  
COUNTY SURVEYOR  
DOUGLAS COUNTY, ORE TF

LAND OWNER:  
KEN AND BARBARA HEBARD  
5907 HARMONY LANE  
ROSEBURG, OREGON 97470

SURVEYED BY: DONALD A. BENTZ, INC.  
P.O. BOX 901  
WINCHESTER, OR. 97495

BASE BEARING PER M102-60

### NARRATION:

ALL MONUMENTS WERE ESTABLISHED ON SURVEY FILED M102-60. FIELD WORK TO VERIFY LOCATION ONLY.

COMPUTATIONS: D. BENTZ  
DRAFTING: D. STULL

### APPROVALS:

Larry L. Morgan DEPUTY 3-15-87  
DOUGLAS COUNTY SURVEYOR  
Keith L. Cubic 3/4/87  
DOUGLAS COUNTY PLANNING

REGISTERED  
PROFESSIONAL  
LAND SURVEYOR  
  
OREGON  
JULY 12, 1980  
DONALD A. BENTZ  
839

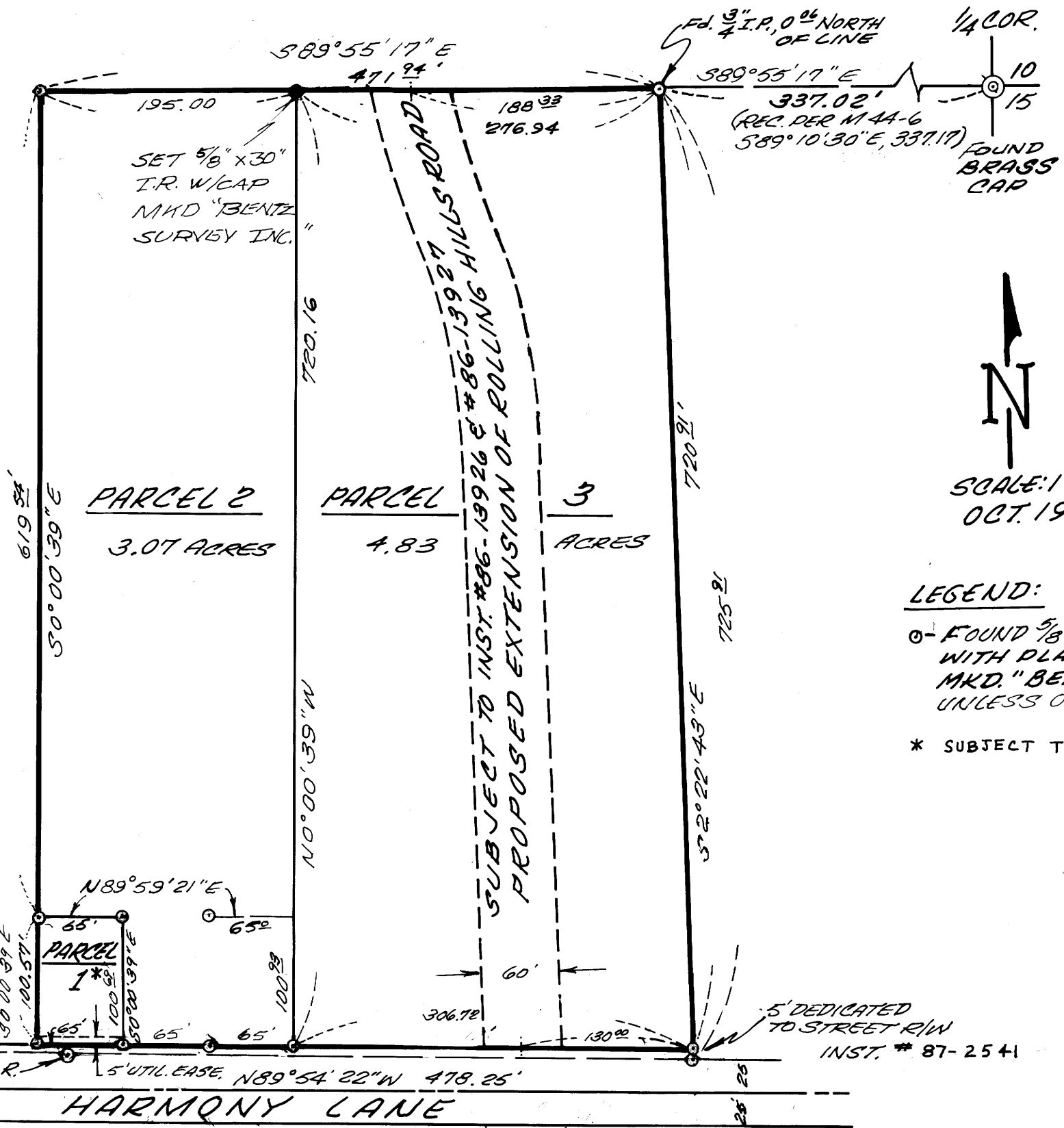

### LEGEND:

○ - FOUND 5/8" x 30" I.P. WITH PLASTIC CAP MKD. "BENTZ SURVEY, INC." UNLESS OTHERWISE NOTED.

\* SUBJECT TO INST. # 87-2329

SEWER: GREEN SANITARY DISTRICT  
WATER: ROBERTS CREEK WATER DISTRICT.  
POWER: PACIFIC POWER  
ZONING: R-1

MAP FILE M103-54 A

M 103-54 A