

**COUNTY SURVEYORS FILE DATA
DO NOT REMOVE FROM OFFICE**

#-501W

MAJOR LAND PARTITION
S½, S33 T29S R5W WM
Lot 28 of 2nd Add. to Brigg's Acres

FILED
JL
DEC 18 1986 TF
COUNTY SURVEYOR
DOUGLAS COUNTY, ORE. TF

Partitioner and owner: Joane G. Fay
P.O. Box 1269
Myrtle Creek, OR 97457

Number of lots: Three (3)

Water and Sewer: Tri-City Water and Sanitary District

Zone: R1

Surveyed by:
William J. Ruppert
P.O. Box 1564
Myrtle Creek, OR 97457

July 1986

STATE OF OREGON) ss.
COUNTY OF DOUGLAS)

I, DORIS L. WADSWORTH, COUNTY CLERK
AND RECORDER OF CONVEYANCES, IN AND FOR
SAID COUNTY, DO HEREBY CERTIFY THAT THE
WITHIN INSTRUMENT WAS RECORDED THIS DAY:

1986 DEC 18 AM 11:49

DORIS L. WADSWORTH
DOUGLAS COUNTY CLERK

BY: *Madysal Seal*
DEPUTY

NO. _____ FEE 12.00

DOUGLAS COUNTY OFFICIAL RECORDS

APPROVALS:

Keith L. Cubie 12/15/86
Planning Commission Date

Francis L. Ingram 12-18-86
County Surveyor Date

Legend

- Set 5/8"x30" Iron rod with 1½" plastic cap "LS 866"
- ⊗ Found 1/2" iron rod
- Found 5/8" iron rod
- Found 3/4" iron rod
- ⊗ Found 3/4" iron pipe
- ▼ Calculated point

----- Easement #1, a 76 ft wide utility easement
- - - - - Easement #2, a 30 ft wide roadway and utility easement
- - - - - 13 ft. Easement and irrevocable offer to dedicate

←* Fence

() Record

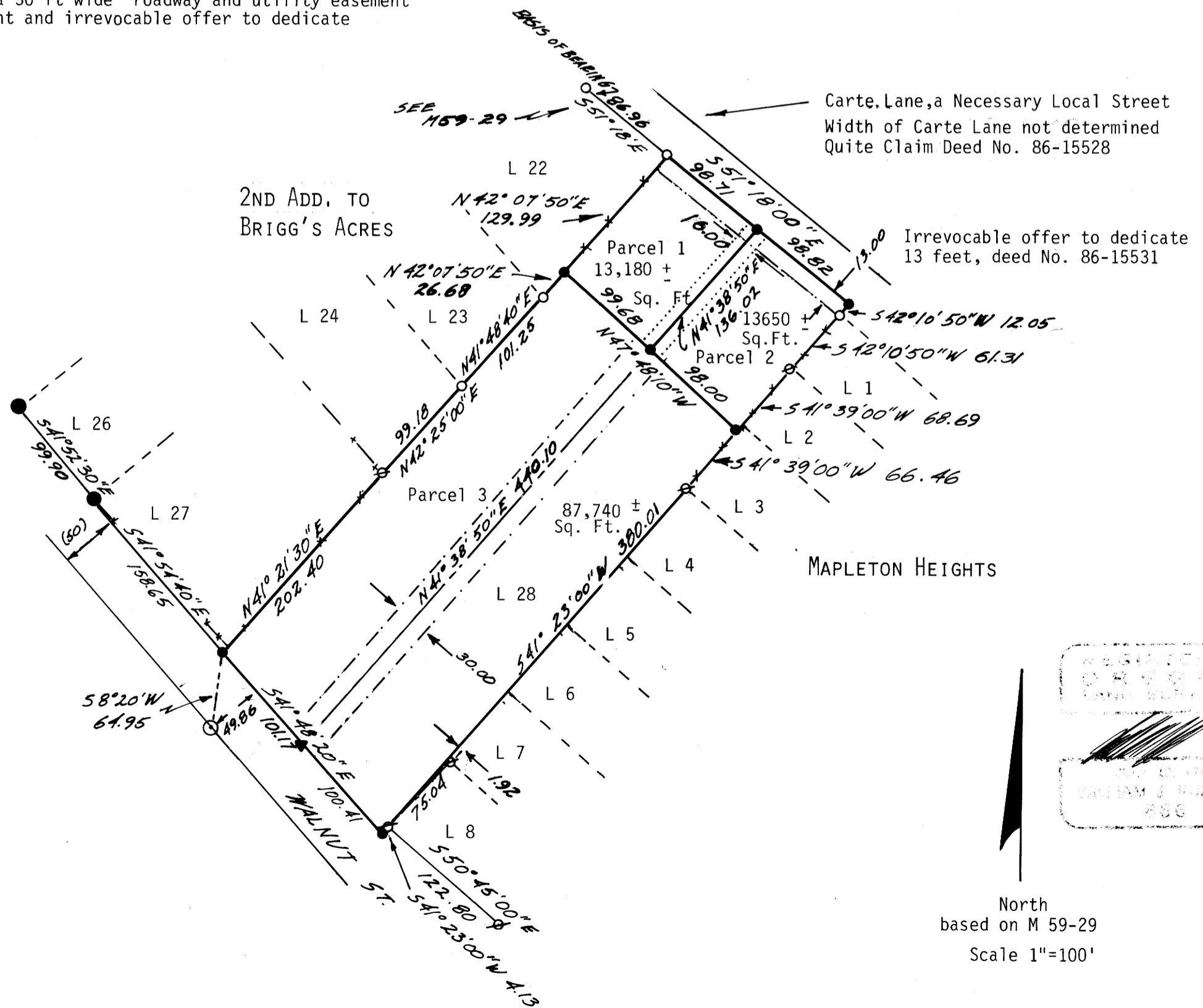

BK 9-19-1254