

**SURVEY FOR DEED MONUMENTATION**  
IN LOT 5 DEER CK. ORCHARDS TRACT, PLAT A  
IN THE N.W. QUARTER, SEC. 23, T.27S., R.5W. W.M.  
FEBRUARY, 1987 SCALE 1" = 50'  
FOR: KEVIN AND SANDRA HARRIS  
6264 NORTH UMPQUA HWY.  
ROSEBURG, OR 97470

BY: BAUGHMAN TECHNICAL SERVICES INC.  
433 S.E. MAIN STREET  
ROSEBURG, OR 97470  
PHONE 673-0966

FILED  
MAR 9 1987  
COUNTY SURVEYOR  
DOUGLAS COUNTY, ORE.  
TF

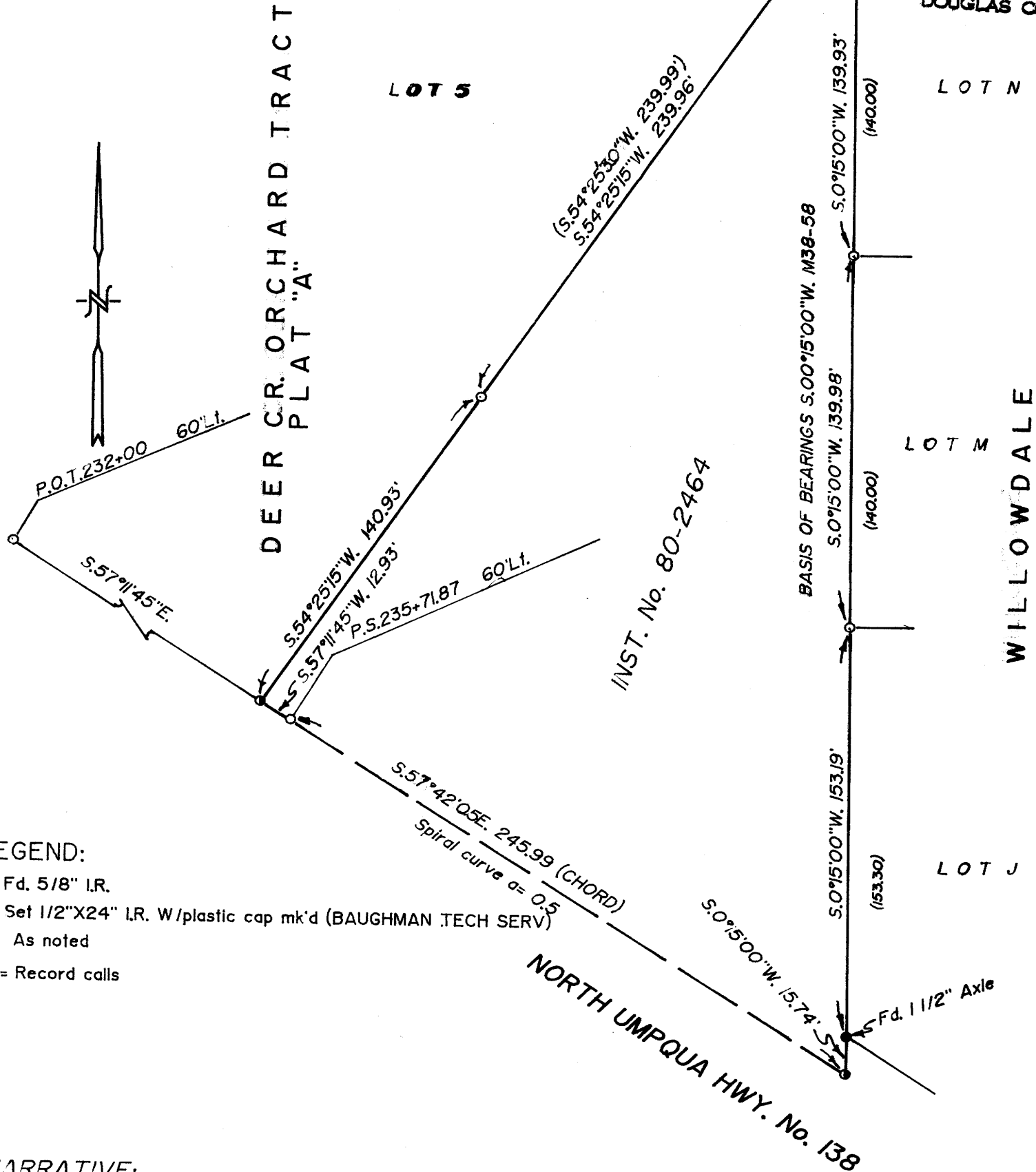

**LEGEND:**

- = Fd. 5/8" I.R.
- = Set 1/2" X 24" I.R. w/plastic cap mk'd (BAUGHMAN TECH SERV)
- = As noted
- ( ) = Record calls

**NARRATIVE:**

We used the monuments as shown on Northcraft survey M38-58, and found them all in place and checked them very closely. We then proceeded to set the intersections with R/w as shown on the re-construction plans for the North Umpqua Rd. # 4.

The field work was performed by K. DeGroot and M. Fromdahl, using a NTD-4 Nikon instrument. The drafting was done by G. Baughman.

**REGISTERED**  
**PROFESSIONAL**  
**LAND SURVEYOR**

*Kristian O. DeGroot*

OREGON  
JULY 17, 1901  
**KRISTIAN O. DEGROOT**  
1941

COUNTY SURVEYORS FILE DATA  
DO NOT REMOVE FROM OFFICE