

SHARED WALL SINGLE FAMILY RESIDENCE

IN N.E. 1/4 SEC 34, T.30S., R.5W., W.M., DOUGLAS CO., ORE.

FEB 1987

SCALE 1" = 20'

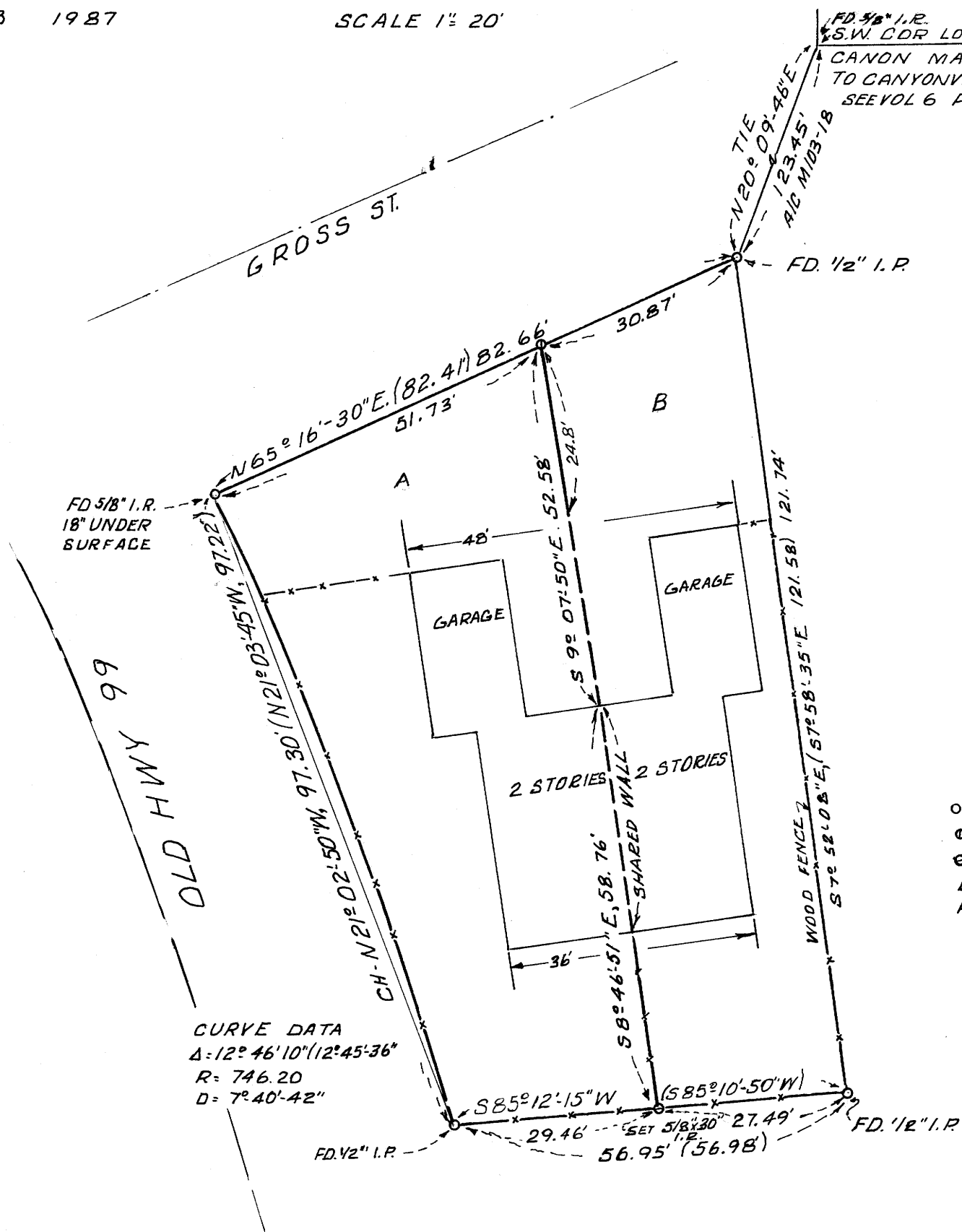

OWNER OF RECORD  
 W<sup>M</sup> KRAMER  
 P.O. BOX 437  
 CANYONVILLE, ORE.

FILED  
 MAR 2 1987  
 COUNTY SURVEYOR  
 DOUGLAS COUNTY, ORE.

NUMBER OF LOTS 2 ZONE R-3  
 WATER SUPPLY CITY CANYONVILLE  
 SEWER DISPOSAL "

MAP BY  
 HERBERT L. NORTHGRAFT  
 3520 OLALLA RD.  
 WINSTON, ORE. 679-8692

NARRATIVE - We were hired to survey this lot & divide it on the basis of a "shared wall single family residence" concept, being approved by the City of Canyonville Planning Commission. Basis of bearing from M 103-18 is N 65° 16' 30" E along Gross St. H.L. Northcraft & Tyler Northcraft used Jena 210 theodolite & 100' tape & found monuments as shown hereon.

- MON FD. A5 MKD.
- SET 1/2" x 30" I.R. MKD. L8 750
- SET 5/8" x 30" I.R. MKD. L8 750
- BASE BRG N 65° 16' 30" E
- PER. M 103-18

REGISTERED  
 PROFESSIONAL  
 LAND SURVEYOR  
 HERBERT L. NORTHGRAFT  
 755

MAP FILE M103-43

MAP FILE M103-43  
 O.S. FILE NO. 63/47

M 103 - 43

**CITY HALL**

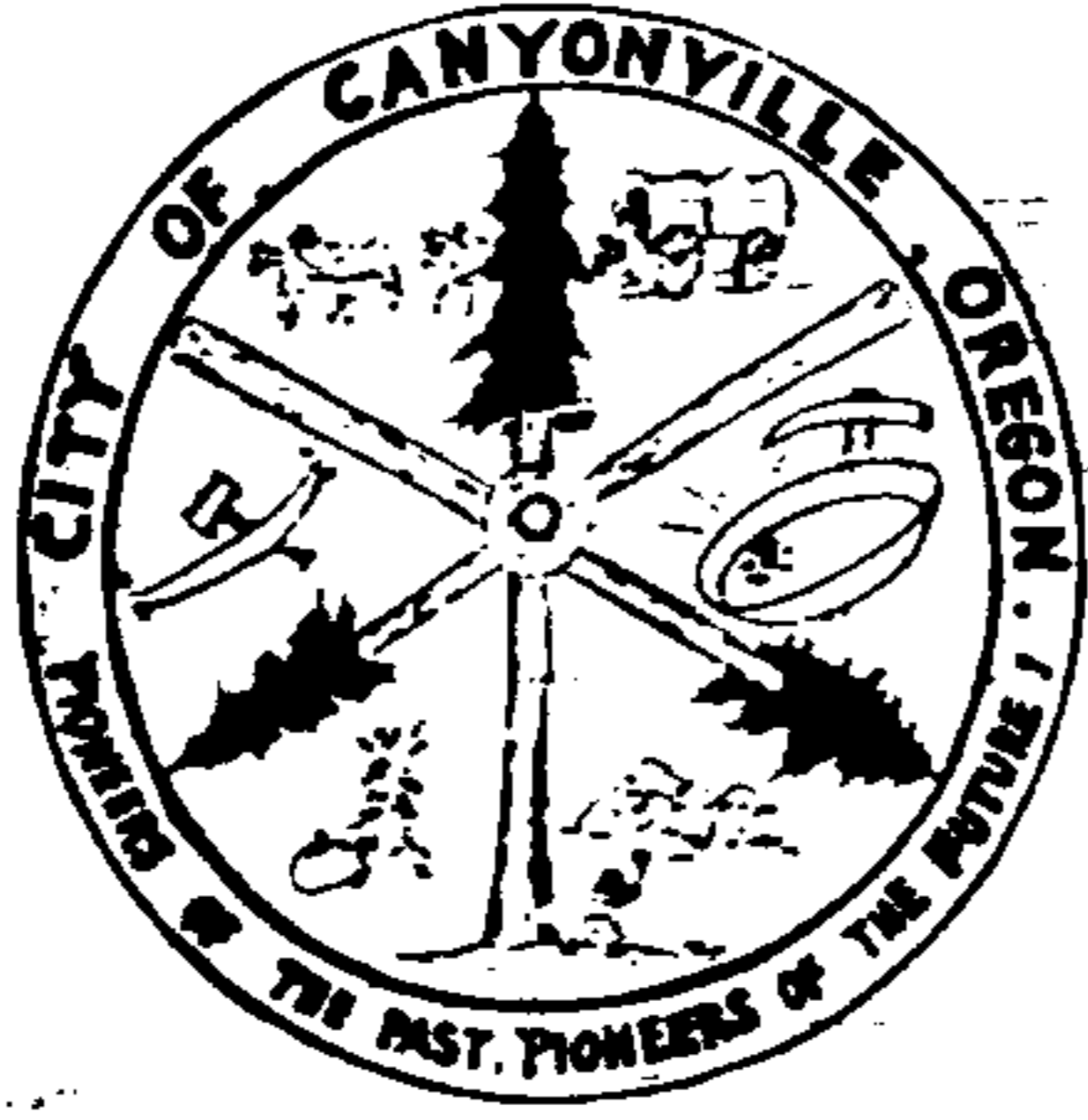

**CITY OF CANYONVILLE**

P. O. BOX 765, CANYONVILLE, OREGON 97417

RECEIVED  
CITY CLERK

**FILED**

*JD*

February 18, 1987

MAR 2 1987

**COUNTY SURVEYOR  
DOUGLAS COUNTY, ORE.**

TO WHOM IT MAY CONCERN:

The Planning Commission of the City of Canyonville, Oregon, at its regular meeting on February 10, 1987 approved the shared wall, single family dwelling project as shown on the attached survey map.

*Gynn O. Deaton*  
Gynn O. Deaton, City Recorder

63/47