

COUNTY SURVEYOR'S OFFICE
 100 WEST ALBANY STREET, ROSEBURG, OREGON

**SURVEY FOR PROPERTY LINE ADJUSTMENT
 IN THE N.E. QUARTER OF SECTION 1, T.27S.,R.4W.W.M.**

FEBRUARY 1987 SCALE 1"=100'
 FOR JAMES MULLIN
 10986 Buckhorn Rd.
 Roseburg, OR. 97470
 BY BAUGHMAN TECHNICAL SERVICES INC.
 P.O. Box 222
 Roseburg, OR 97470
 Phone 673-0966

FILED
 FEB 6 1987 TF
COUNTY SURVEYOR
 DOUGLAS COUNTY, ORE TF

MAP FILE M1123-37

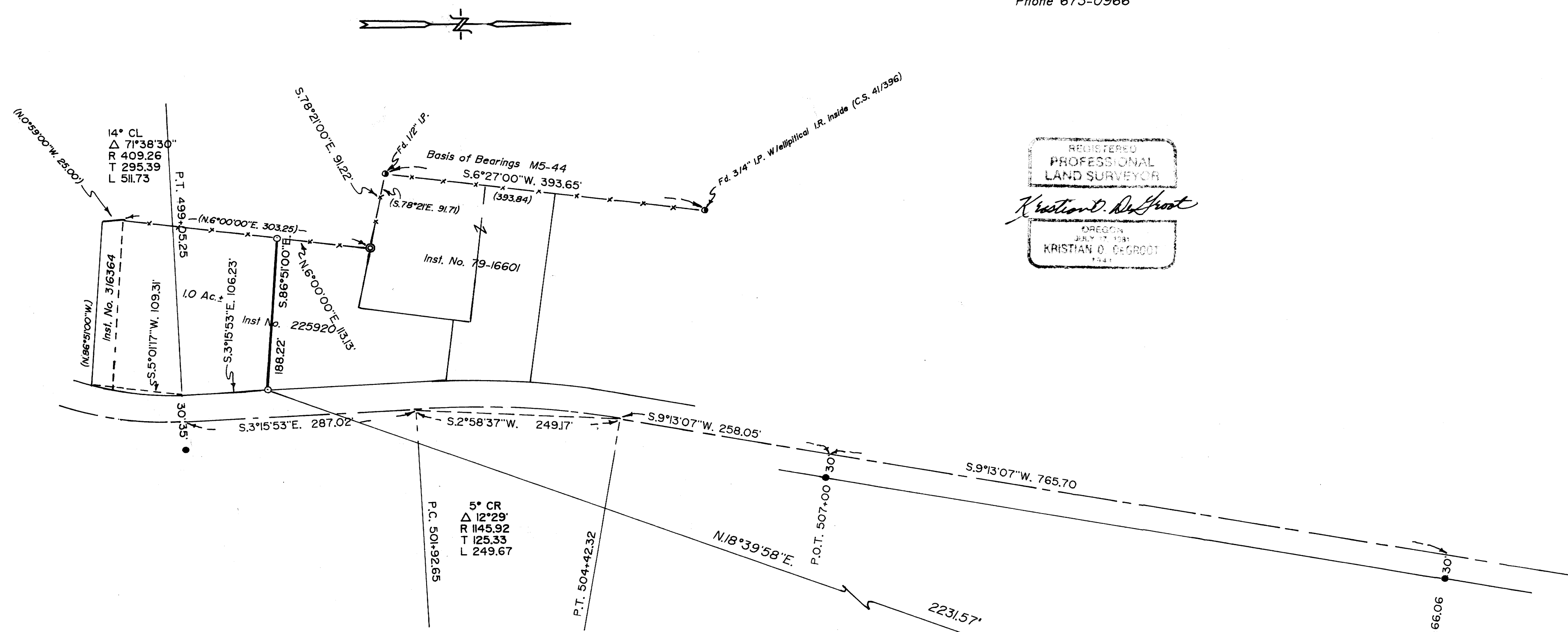

REGISTERED
 PROFESSIONAL
 LAND SURVEYOR
Kristian O. DeGroot
 OREGON
 JULY 17, 1981
 KRISTIAN O. DEGROOT
 1941

- LEGEND**
- = Set 1/2" I.R. W/plastic cap mkd. "BAUGHMAN TECH. SERV."
 - = Fd. 3/4" I.R. (DOUGLAS CO. RD. DEPT.)
 - ⊙ = Fd. as noted (M5-44)
 - ⊕ = Fd. 2" BCIP and BT's. as per DCSO Renewal No. 144
 - ⊗ = Fd. 5/16" X 3/4" elliptical I.R. (CS 41/396)
 - () = Record Dist's. or Bearings

NARRATIVE:
 The purpose of this survey was to adjust the boundary line between those parcels of land described in Inst. No. 79-1660 (James H. & Sandra K. Mullin) and in Inst. No. 225920 (Guy E. & Margaret R. Mullin). The boundaries of said parcels were controlled by monuments found per CS 41/396 and M5-44. The R/w line of the Buckhorn County Rd, No. 17 was determined from the monuments and the ϕ and the opposite R/w line was computed therefrom. The new boundary line was established so that a 1 acre parcel remained in the Guy Mullin property Inst. No. 225920 & 316364.
 This survey was performed by K. DeGroot and M. Fromdahl using a NTD-4 Nikon Inst. Computations and drafting was performed by K. DeGroot.

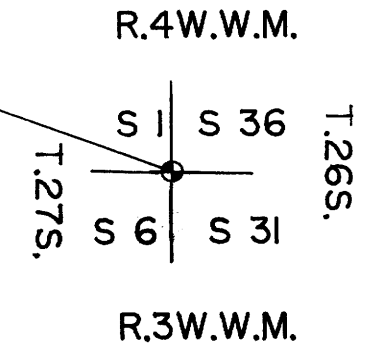

MAP FILE M1123-37