

PROPERTY SURVEY IN THE E 1/2, SECTION 4, T25S., R5W., W.M. OAKLAND, OREGON

COUNTY SURVEYORS FILE DATA
DO NOT REMOVE FROM OFFICE

FOR - EDWARD A. JOANN COE
RT. 1 BOX 144
OAKLAND, OR. 97462

SURVEYOR - ROBERT L. DOLAN
RT. 1 BOX 1820
SUTHERLIN, OR. 97479

DATE - JANUARY 1987

SCALE - 1" = 20'

Legend - ● = SET 5/8" x 30" IRON ROD W/CAP (L.S. 1076)
○ = FD. 5/8" IRON ROD OR AS NOTED

FILED
VJ
FEB 4 1987 TF
COUNTY SURVEYOR
DOUGLAS COUNTY, ORE. TF

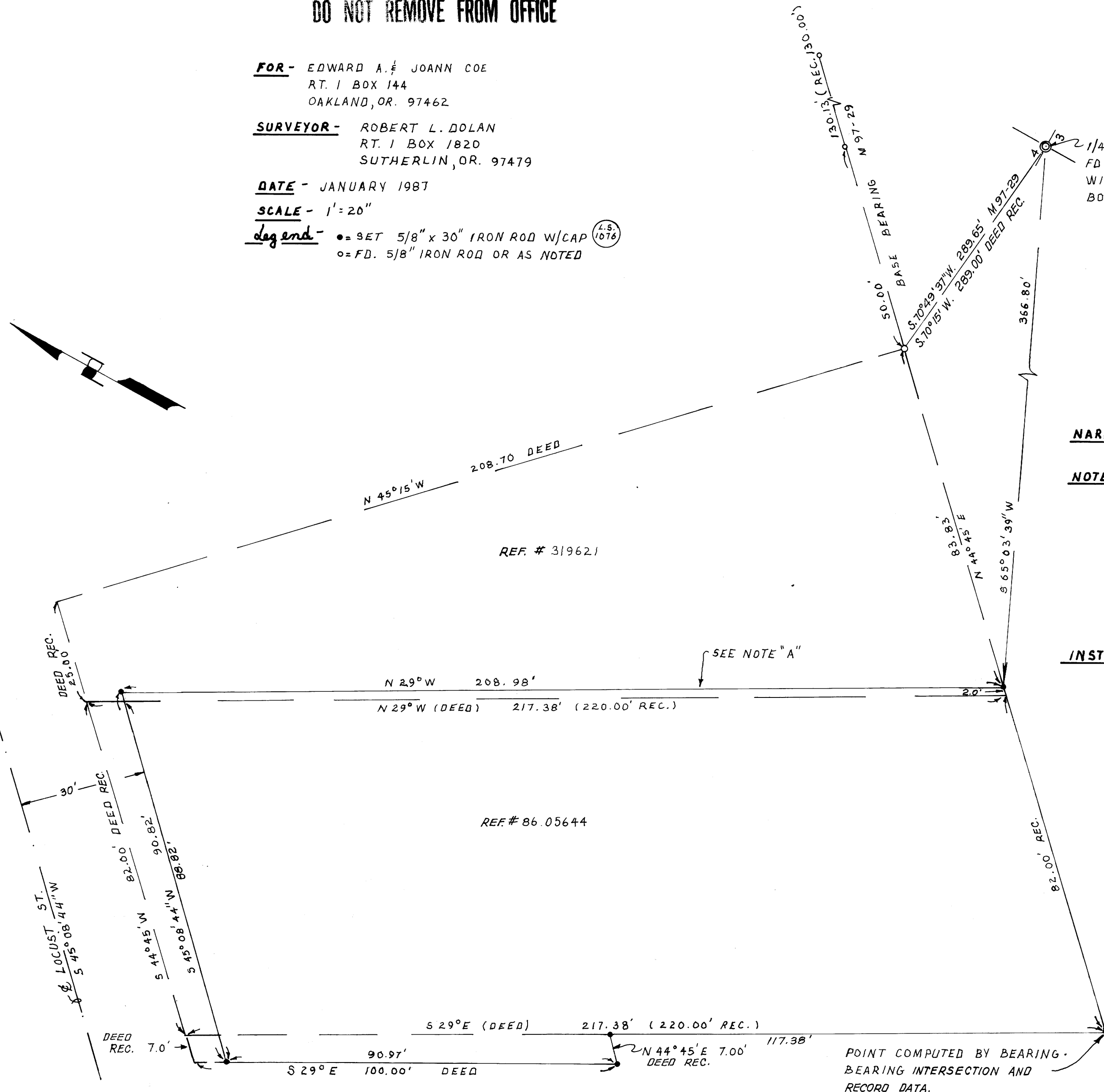

NARRATIVE - SURVEY TO MONUMENT PROPERTY CORNERS.
NOTE "A" - THIS LINE EXTENDED 2.0 FT. EASTERLY AS AGREED BY ADJACENT PROPERTY OWNERS TO MISS SIDE OF EXISTING HOUSE.
 A BOUNDARY LINE AGREEMENT OR OTHER LEGAL PROCEEDINGS WILL BE PERFORMED TO MAKE THIS THE TRUE LEGAL PROPERTY LINE.
INSTRUMENTS - THEODOLITE - DISTANCE METER.

REGISTERED
PROFESSIONAL
LAND SURVEYOR
Robert L. Dolan
OREGON
JULY 30, 1976
ROBERT L. DOLAN
1076

MAP FILE M103-28

FILE M103-28