

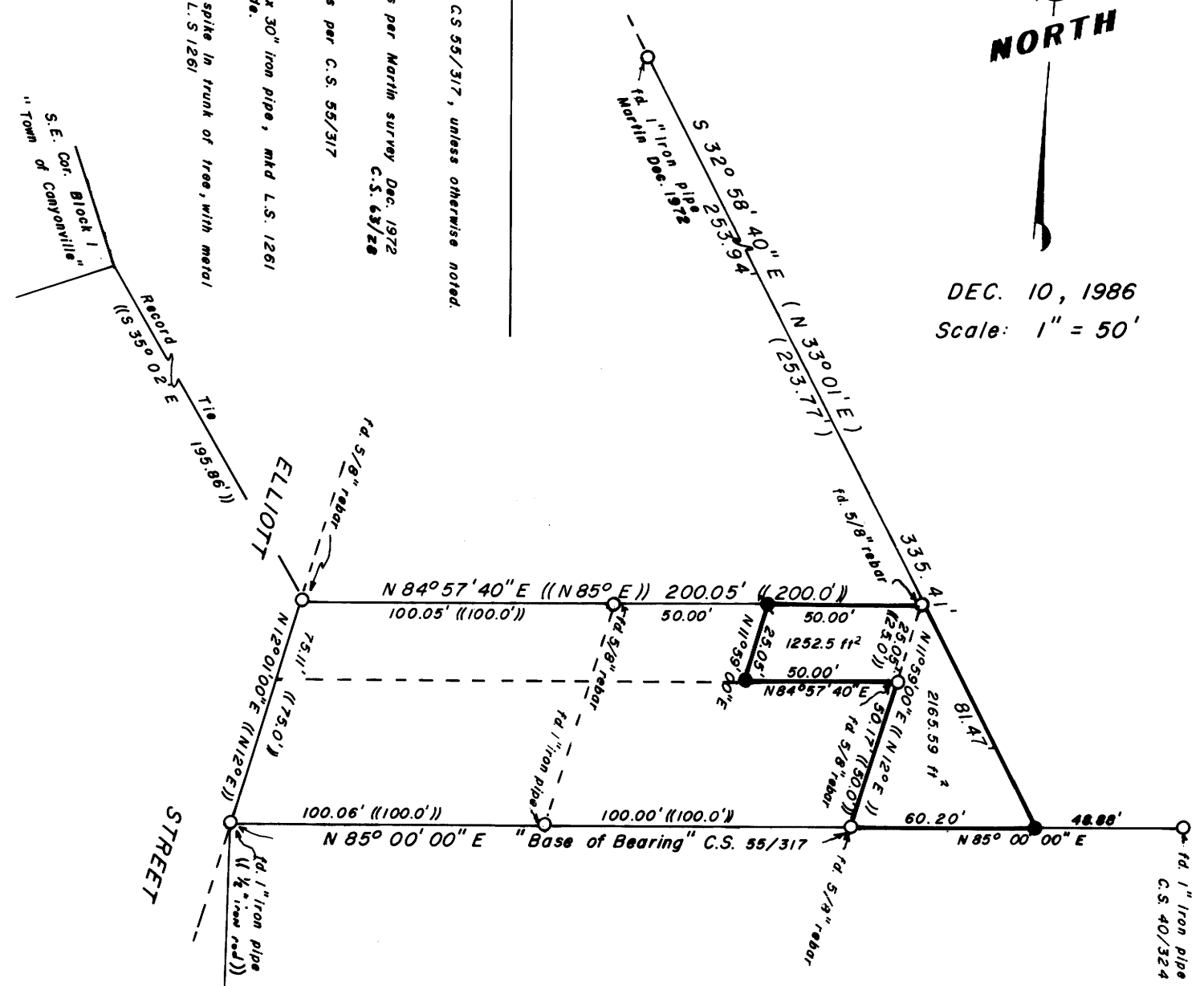

DEC. 10, 1986
Scale: 1" = 50'

LEGEND:

- Fd. as per C.S. 55/317, unless otherwise noted.
- () Record as per Martin survey Dec. 1972 C.S. 63/28
- (() Record as per C.S. 55/317
- Set 1/2" x 30" iron pipe, mkd L.S. 1261 on top side.
- ⦿ Set iron spike in trunk of tree, with metal tag mkd. L.S. 1261



Narrative: Purpose of the survey was to create additional lands to be added to the adjacent property owner. Field investigation located the said found corners as shown. Control for the survey was C.S. 55/317 and the Easterly boundary line of the Dec. 1972 Martin survey. The Southerly line of C.S. 55/317 was used as "Base of Bearing".

PREPARED FOR: REED & DARLENE GROSS
P.O. BOX 191
CANYONVILLE, OREG. 97417

**DO NOT REMOVE FROM OFFICE
PROPERTY SURVEY**

in the N.E. 1/4, SECTION 34,
TOWNSHIP 30 SOUTH, RANGE 5 WEST,
WILLAMETTE MERIDIAN, DOUGLAS COUNTY, OREGON.

FILED
JH
JAN 20 1987
COUNTY SURVEYOR
DOUGLAS COUNTY, OREG.

LOT 4 CANYON MANOR
LOT 5 ADDITION

JOHN H. MARKHAM JR.
P. O. BOX 802
MYRTLE CREEK, OREG.
ph. 863-4590

DRAWN BY
RAYMOND F. BROWN
P. O. BOX 539
CANYONVILLE, OREG.
ph. 839-6185

