

FILED

JAN 8 1987 TF

COUNTY SURVEYOR
DOUGLAS COUNTY, ORE TF

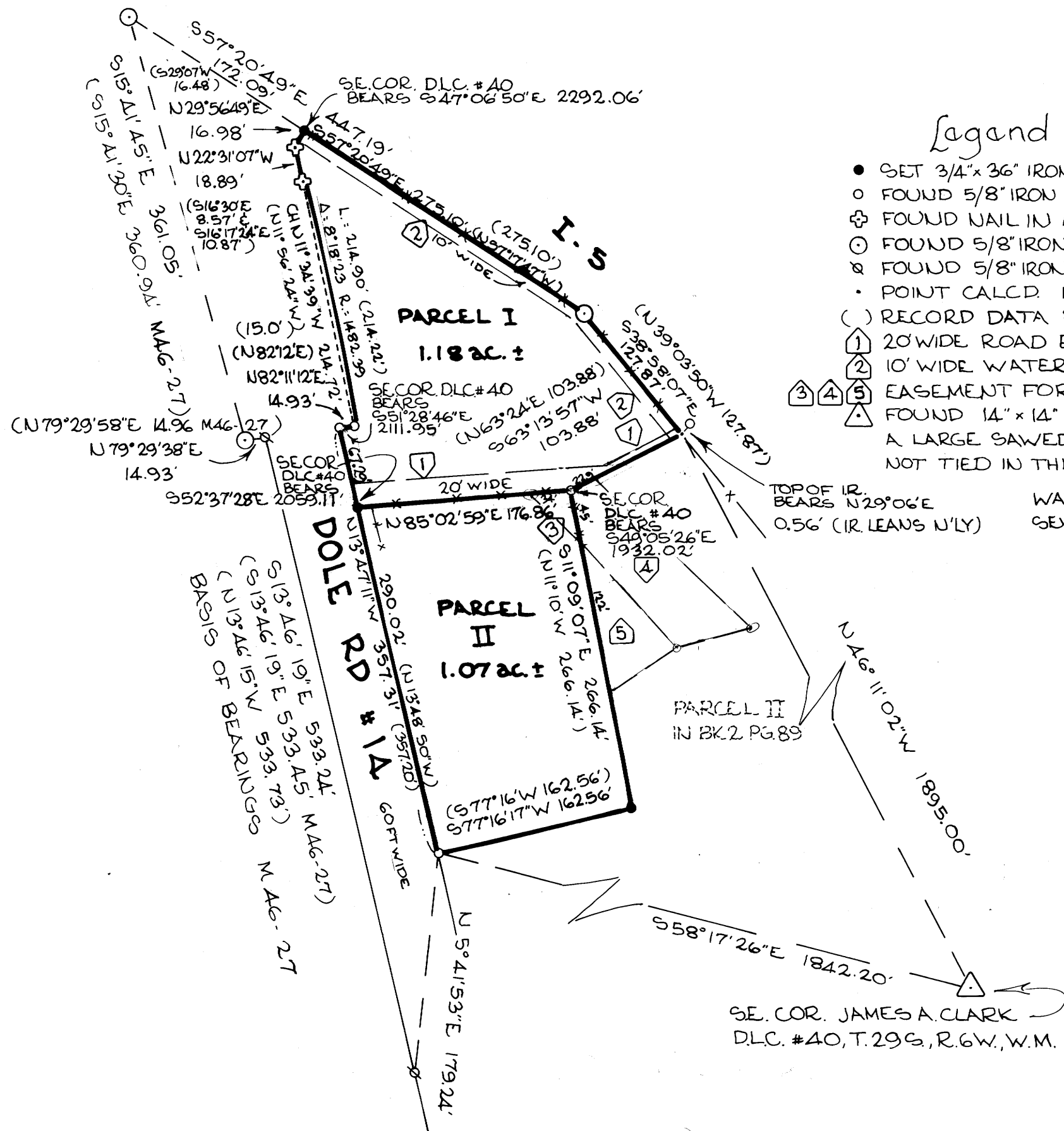

DATE OF SURVEY:
DEC. 7, 1986

SCALE 1" : 100'

DATE SUBMITTED:
DEC. 12, 1986

NORTH
BASED ON MAG-27

REVISIONS
Jan. 6, 1987

Survey of Minor Partition for James Meritt

DLC. #40, S.W. 1/4 Sec. 1, T. 29 S., R. 6 W., W.M., DOUGLAS COUNTY, OREGON. FILE 86-114 ZONED CT

PARTITIONER & OWNERS: JAMES I. & JUDY MERITT, H.&W.
6443 DOLE RD.
MYRTLE CREEK, OR. 97457.

STATE OF OREGON)
COUNTY OF DOUGLAS) SS.
I, GAY FIELDS, COUNTY CLERK AND RECORDER
OF CONVEYANCES, DO HEREBY CERTIFY THAT
THIS INSTRUMENT WAS RECORDED

1987 JAN -8 AM 11: 42

GAY FIELDS
DOUGLAS COUNTY CLERK
IN THE OFFICIAL RECORDS OF DOUGLAS COUNTY

BY Mary J. Seal
DEPUTY
FEE 12.00

Cottage Grove Land Surveying
Robert G. Dean L.S.

76841 HOOTON'S COR.
COTTAGE GROVE, OR.
PH. 942-8256.

Blk 9-1304