

MINOR LAND PARTITION IN THE S.E. 1/4, SECTION 8, T.25S., R.7W., W.M., DOUGLAS COUNTY, OREGON

FILED *vl*
JAN 6 1987 TF
COUNTY SURVEYOR
DOUGLAS COUNTY, ORE TF

PARTITIONER:

JOHN D. THENNES
8757 TYEE RD.
UMPQUA, DR. 97486

LEGAL OWNER OF RECORD:

MYRTLE L. THENNES
1800 HUGHWOOD #217
ROSEBURG, DR. 97470

SURVEYOR:

ROBERT L. DOLAN
RT. 1 BOX 1820
SUTHERLIN, DR 97479

DATE: NOVEMBER 1986

SCALE: 1" = 100'

Legend: ○ FD. 3/4" IRON ROD OR AS NOTED
● SET 5/8" x 30" IRON ROD W/CAP (LS 1076)

NUMBER OF LOTS: 2

WATER SUPPLY: WELLS

SEWER SUPPLY: SEPTIC SYSTEM

ZONING: FF

STATE OF OREGON)
COUNTY OF DOUGLAS) SS.
I, GAY FIELDS, COUNTY CLERK AND RECORDER
OF CONVEYANCES, DO HEREBY CERTIFY THAT
THIS INSTRUMENT WAS RECORDED

1987 JAN -6 AM 9:51

DOUGLAS COUNTY CLERK
IN THE OFFICIAL RECORDS OF DOUGLAS COUNTY

BY *Maryel Deal*
DEPUTY
FEE *12.00*

COUNTY SURVEYORS FILE DATA
DO NOT REMOVE FROM OFFICE

C.S. File No. M103-11A

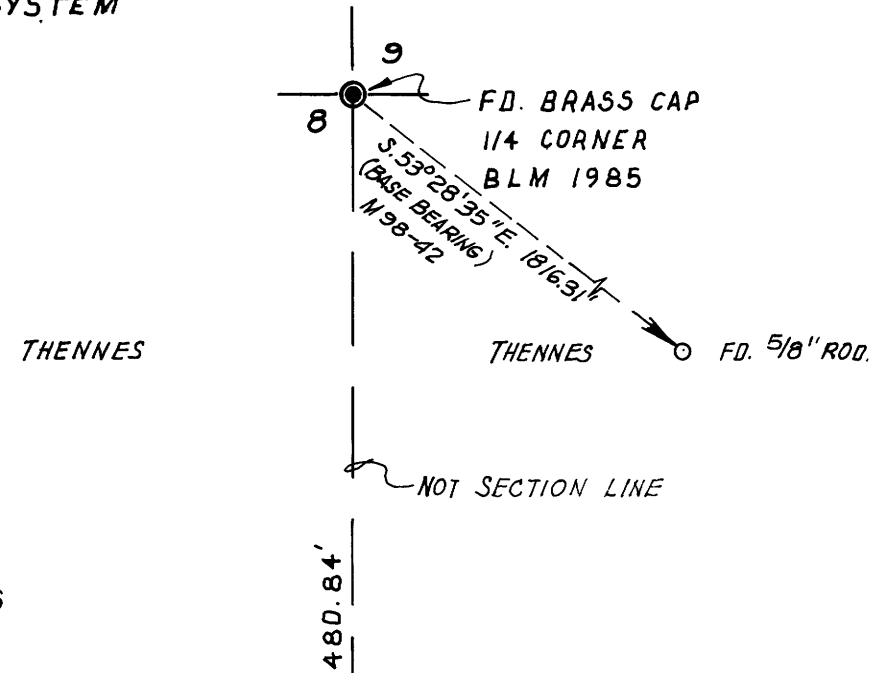

PARCEL 2
225 ± ACRES

NARRATIVE:

SURVEY TO MONUMENT PROPERTY CORNERS.
BASE OF BEARING FROM M98-42.

NOTE 'A':

THIS LINE ESTABLISHED AS SOUTH
FROM EXISTING 1/4 CORNER.

NOTE 'B':

THIS POINT COMPUTED BY RECORD CURVE
DATA - POINT NOT SET

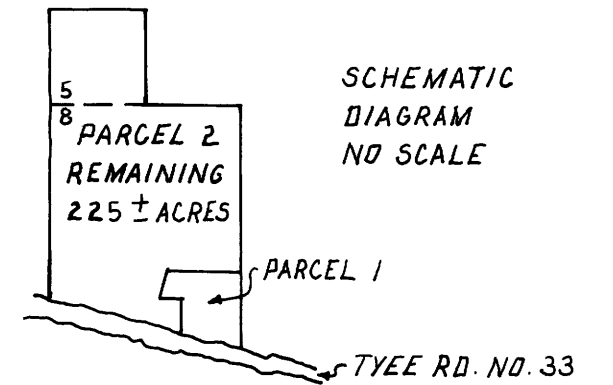
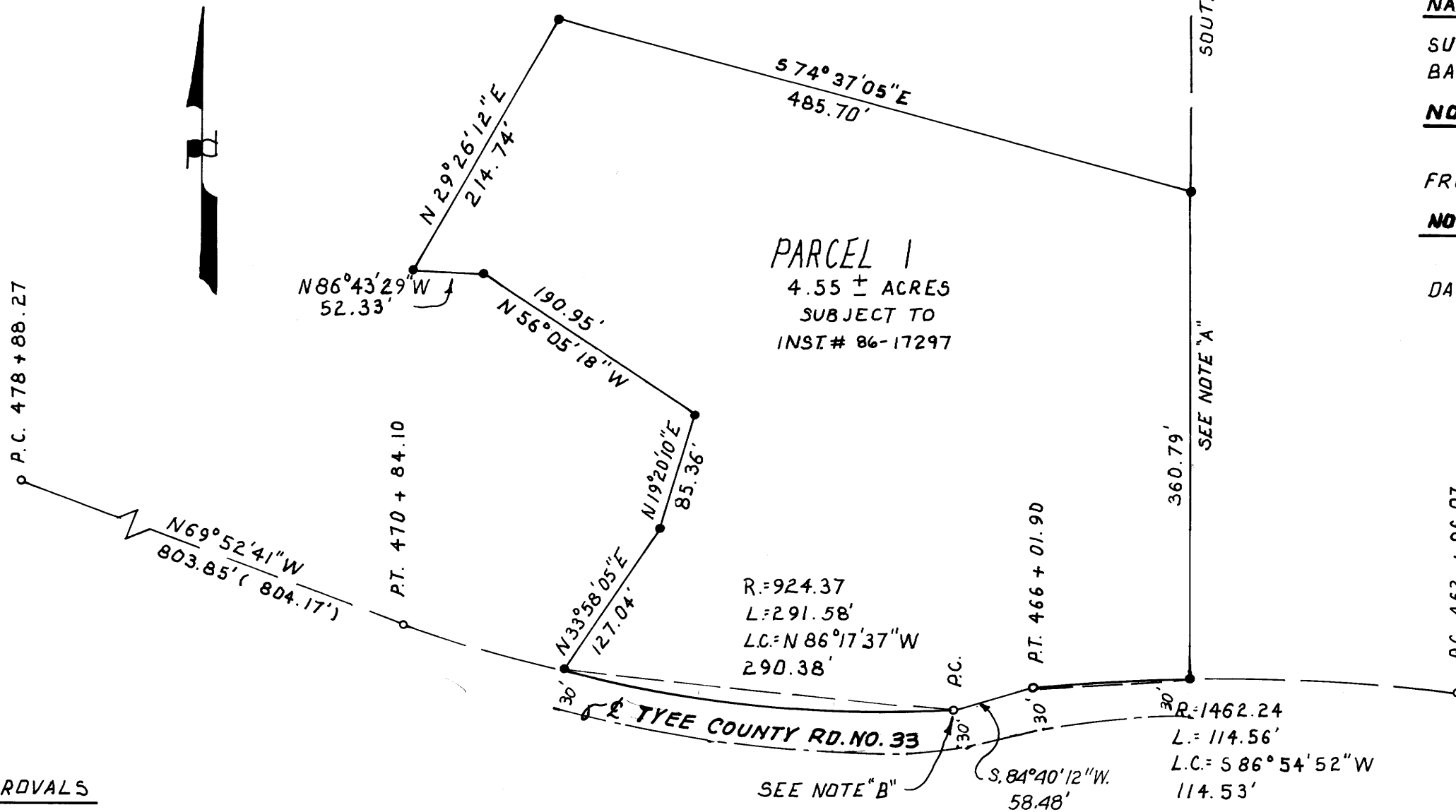

APPROVALS

Keith L. Cubic 12/29/86
PLANNING COMMISSION DATE

Lenny E. Morrison DEPUTY 1-5-87
COUNTY SURVEYOR DATE

REGISTERED
PROFESSIONAL
LAND SURVEYOR
Robert L. Dolan
OREGON
JULY 21, 1975
ROBERT L. DOLAN
1076

C.S. File No. M103-11A