

SURVEY FOR DEED DESCRIPTION  
 IN THE S.E. 1/4 OF SEC. 24, T. 26S., R. 6W.W.M.  
 SURVEYED FOR TIM BLIXSETH  
 BY BRUCE ROGERS  
 553 N.E. MEADOW AVE.  
 ROSEBURG, OR.  
 JUNE, 1986  
 1" = 40'

COUNTY SURVEYORS FILE DATA  
 DO NOT REMOVE FROM OFFICE

FILED TF

JUN 26 1986 TF

COUNTY SURVEYOR  
 DOUGLAS COUNTY, ORE. TF

MAP FILE M102-9

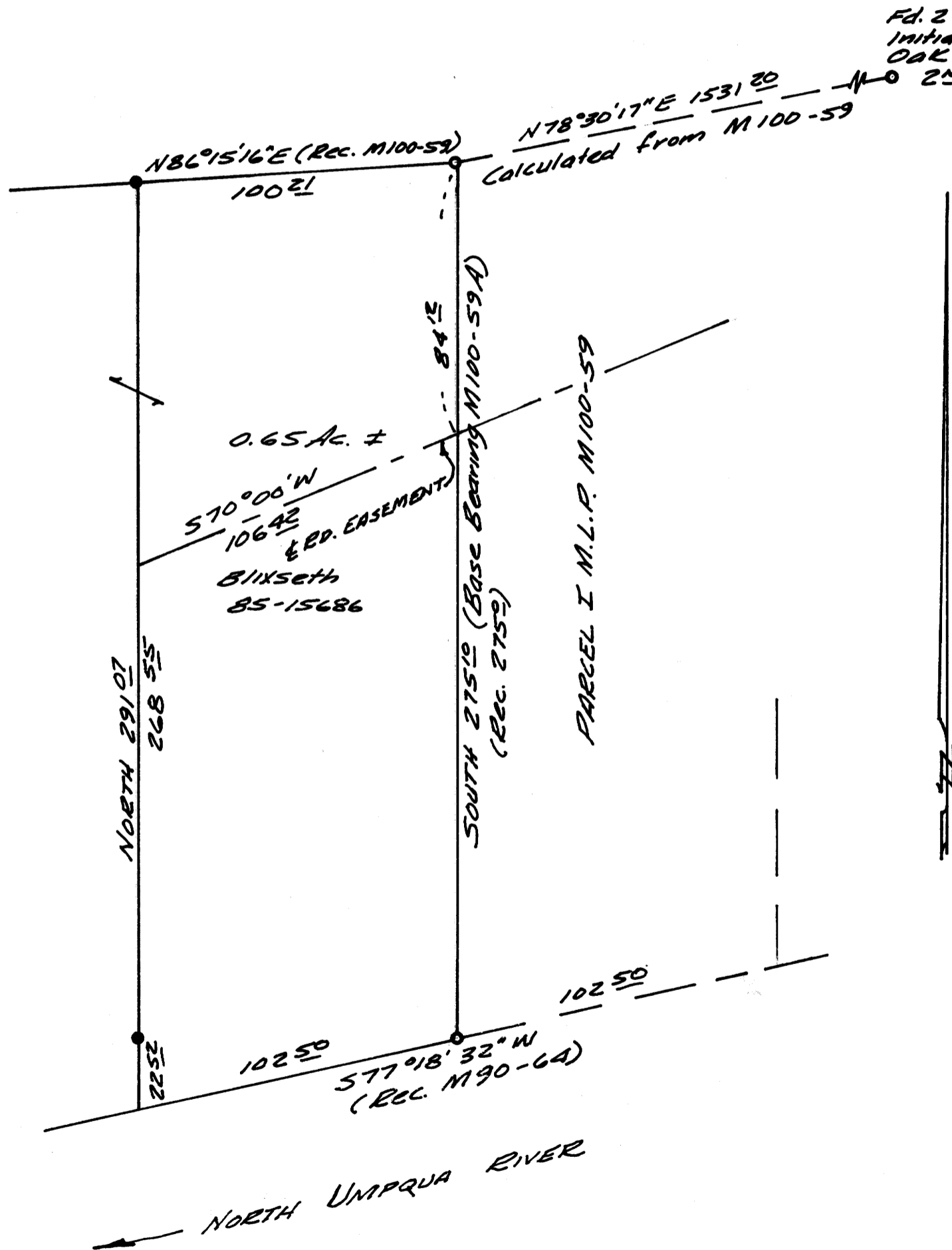

NARRATIVE

Purpose of the survey was to add the 100 ft. wide parcel shown here to Parcel #1 of M.L.P. C.S. M100-59. Bearings used are from M100-59 and M90-64. All work done with transit & chain.

REGISTERED  
 OREGON  
 LAND SURVEYOR

Bruce R. Rogers  
 JULY 10, 1964  
 BRUCE R. ROGERS  
 660

- Fd. 5/8" I.R. (M100-59) or as noted
- Set 5/8x30" I.R. with Cap Marked L.S. 660

MAP FILE M102-9