

PORTION OF SW 1/4 OF THE NW 1/4 OF SEC. 15, T. 26 S., R. 4 W., W.M., DOUGLAS CO., ORE
 SURVEY TO SET PROP. COR'S. OF PORTION *79-17997
 FOR DAN KOEHANE & ALICE ANDERSON
 WHISTLERS LANE
 GLIDE, ORE

SEP 1986

SCALE 1" = 60'

FILED

DEC 5 1986 TF

COUNTY SURVEYOR
 DOUGLAS COUNTY, ORE TF

MAP FILE M 102-80

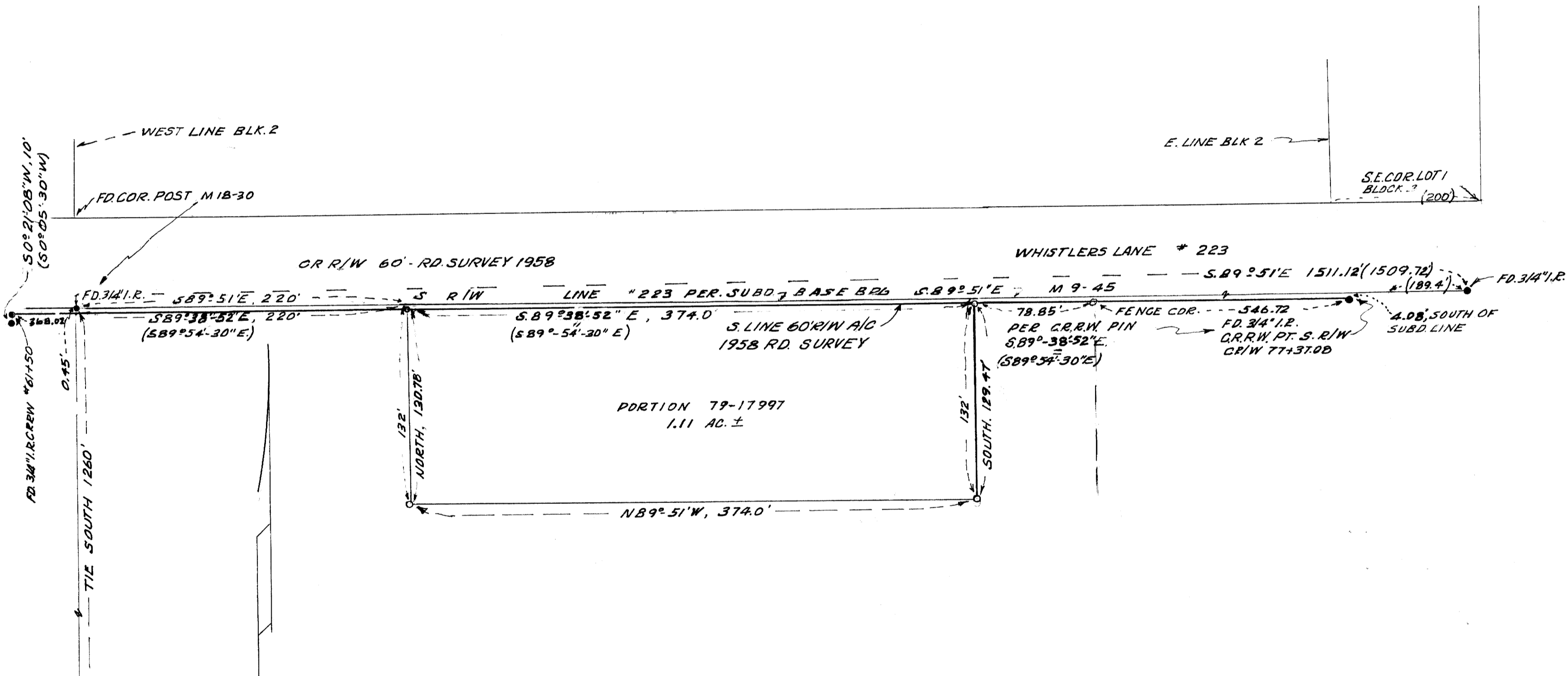

LEGEND
 BASE - C.S. M 28-60 . M. 9-45
 & CD. RD. R/W (S89°54'30"E) = S89°38'52"E
 • F.D. I.R. AS INDICATED
 ○ SET 5/8" x 3/32" I.R. STAMPED L.S. 750
 SURVEY BY - HERBERT L. NORTHCRAFT
 3520 OLALLA RD.,
 WINSTON, ORE 97496
 TEL. 679-8692

REGISTERED
 PROFESSIONAL
 LAND SURVEYOR

Herbert L. Northcraft

OREGON
 JULY 8, 1955
 HERBERT L. NORTHCRAFT
 750

16 15
 T/4 COR. FD. BC
 T. 26 S., R. 4 W.,
 W.M. DOUG. CO., ORE.
 14" DAK, N. 68° W., 11.8'

MAP FILE M 102-80