

# SURVEY IN E. 1/2 OF SEC. 30, T.25S., R.7W., W.M., DOUGLAS CO., OREGON

SCALE 1"=600'

AUG. SEP. '86

FILED

DEC 5 1985

COUNTY SURVEYOR  
DOUGLAS COUNTY, ORE.

- 1- FD. ACIP WITH 2 ACCESSORIES MKD.  
"C 1/4 COR. SEC. 30" A/C CS. M 94/31
- 2- FD. ACIP WITH 2 ACCESSORIES MKD.  
"CS 1/16 COR. S-30" A/C CS M 94/31
- 3- FD. BCIP WITH 1" EYE BOLT ALONGSIDE  
WITH 2 ACCESSORIES A/C CS M 94/31
- 4- SET 5/8"x30" I.R. "LS 750" ON SIDE  
SCR. - 21" CEDAR, N74°E, 66' "CE 1/16 S 30. BT. LS 750"  
" 36" BLK WALNUT, S75°W., 229 FT  
SCR. "CE 1/16 S 30 , BT. LS. 750"
- 5- SET 1 1/4"x36" I.P WITH "TEE ON TOP" MKD "LS 750"  
SCR- 10" FIR S11 1/2°E, 35.5' "SE 1/16 S30. BT. LS750"  
" 7 1/2" CEDAR, - N.50 1/2°W. 32.2', SE 1/16 S 30 BT. LS 750"  
FD. 10" FIR SE. 15'± FROM COR. - BLAZED ON FOUR SIDES
- 6- SET 1 1/4"x36" I.P. FD 1" I.P. 10.82' EAST A/C CS 2/23 MKD "LS 750"  
SCR- 10" FIR- S7°W. 26.8'. "S 1/16 S 30, BT. LS 750"  
" 8" FIR- S32°E. 90', " S 1/16 S 29, BT. LS 750"
- 7 FD. B.C. FOR COR. S, 29, 30, 31, 32, WITH ACCESSORIES  
18" (14") FIR N33 1/2°E, 70' (HEALED OVER)  
15" (13") MAPLE S8 1/2°E 55' " " "  
BC DATED 1957
- 8-9 DID NOT OCCUPY - WE PROJECTED THE LINE  
2 to 9 ON BASIS OF OUR TIE TO 1 & 2. WE COMPUTED  
S. LINE BRGS & DISTANCE ON BASIS OF TIES TO 1, 2, & 7.
- 10- SET 1 1/4"x36" I.P. ON N. EDGE OF ROADWAY MKD "LS 750"  
SCR. 22" FIR- N12°E, 42.3' - "N 1/16 S30-S29  
BT. LS 750" 1 1/4" I.P. 6'
- 11- FD BC. COR. SEC. 19 20 29 30 DATED 1964 ACCESSORIES  
24" (20") FIR S 23°W. 31' (HEALED OVER)  
14" (10") FIR N 30 1/2°W. 25.5' " " "  
12" (8") FIR N 31 1/4°E. 31.0' " " "

J. ROEDER GERMOND

### NARRATIVE

THIS SURVEY WAS CONDUCTED TO LOCATE SE 1/16 COR. OF SEC. 30 T.25S. R.7W. W.M. WE TIED TO C 1/4 COR., CS 1/16 & E 1/4 OF SEC. 30 AS INDICATED BY CHAMPION INT. CORP. SURVEY, CS, M 94/31. WE FURTHER TIED TO SE & NE COR. OF SEC. 30 USING CS. FILE 2/23 AND CS. M 60/29. WE ACCEPTED THESE CORNERS AS PROPER AND ACCURATE BASIS FOR THIS SURVEY AS INDICATED ON CS M 94/31. WE ALSO STUDIED ALL SURVEYS CONDUCTED IN AND AROUND SEC. 30 & FIND THE CORNERS ACCEPTABLE FOR THIS & FORMER SURVEYS. THE THREE CORNERS SET HAVE WITNESS TREES BLAZED & SCRIBED AS INDICATED ABOVE.

A MACK II & JENA OJD THEODOLITE, DIETZEN TRANSIT & TAPE WAS USED MAKING CLOSED CIRCUITS  
THOSE WORKING ON THE SURVEY WERE H.L. NORTHCRAFT, TYLER NORTHCRAFT, CH, JOHN ROEDER, AXEMAN & ED. FISHER. AXEMAN. MR. GERMOND WAS THERE PART OF THE TIME

### LEGEND

- MONUMENTS FOUND AS INDICATED HEREON
- " SET AS INDICATED HEREON
- ⊙ ACIP - 2 1/2" ALUM CAP ON I.P.
- ⊙ BCIP - 3" BRASS CAP ON I.P.

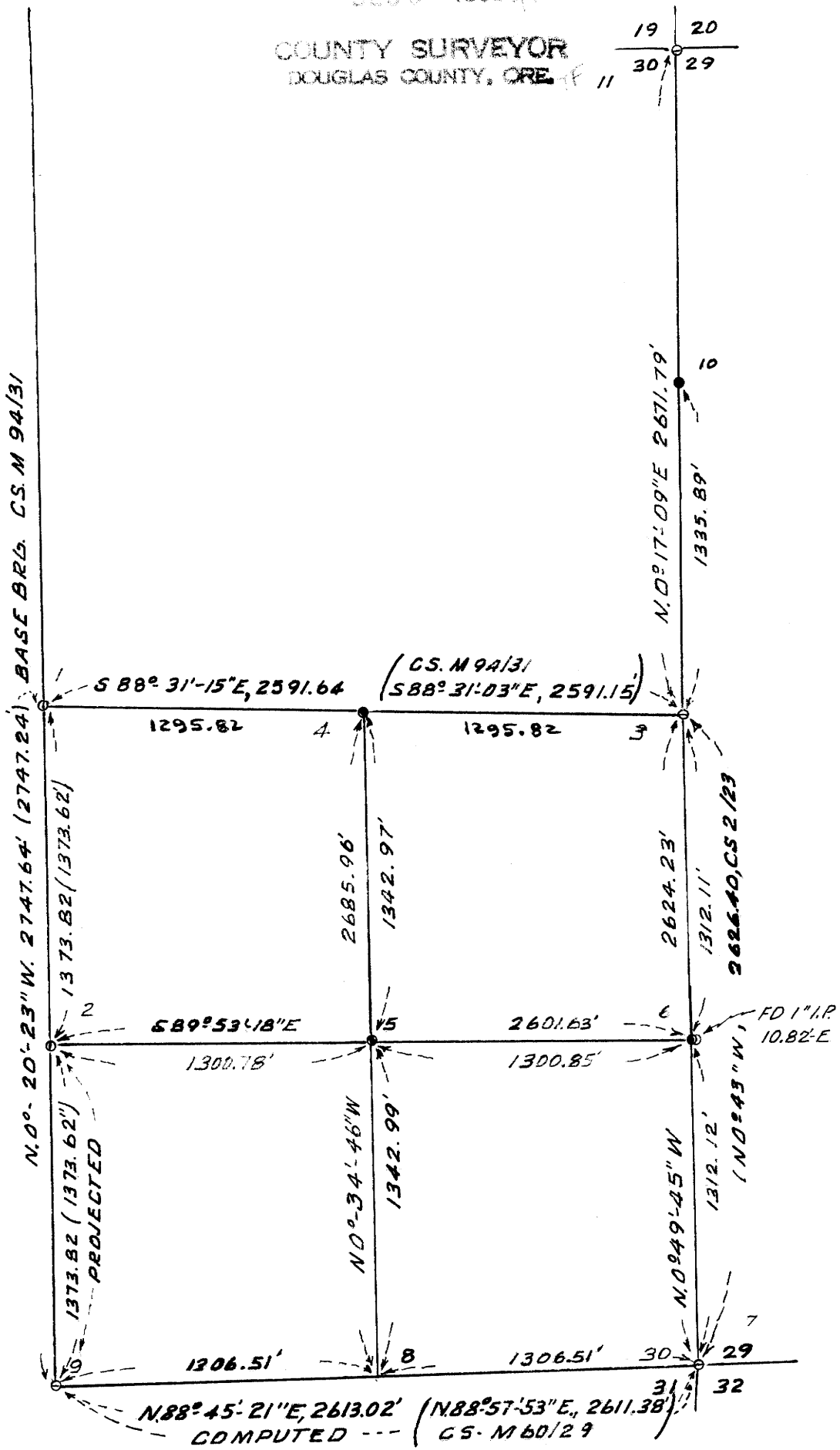

### SURVEY FOR

JOHN ROEDER, TEL. 459-3248  
5636 HUBBARD CRK RD, UMPQUA, ORE.

ED. FISHER TEL. 459-4065  
PO. BOX 7440 HUBBARD CRK, UMPQUA, ORE

### SURVEY BY

HERBERT L. NORTHCRAFT, TEL. 679-8692  
3520 OLALLA ROAD, WINSTON, ORE.

REGISTERED  
PROFESSIONAL  
LAND SURVEYOR

Herbert L. Northcraft

OREGON  
JULY 31 1985  
HERBERT L. NORTHCRAFT  
750