

COULITY SURVEYORS FILE DATA
DO NOT REMOVE FROM OFFICE

MINOR LAND PARTITION IN THE NW 1/4 OF SEC. 15, T28S, R6W, W.M.

PARTITIONER: LANCE SHORT
P.O. BOX 80
WINCHESTER, OR. 97495

SURVEY BY: DONALD A. BENTZ, INC.
P.O. BOX 901
WINCHESTER, OR. 97495

FILED
COUNTY CLERK
DOUGLAS COUNTY, OREGON

PAGE 1 OF 2
M102-607A

Don Bentz

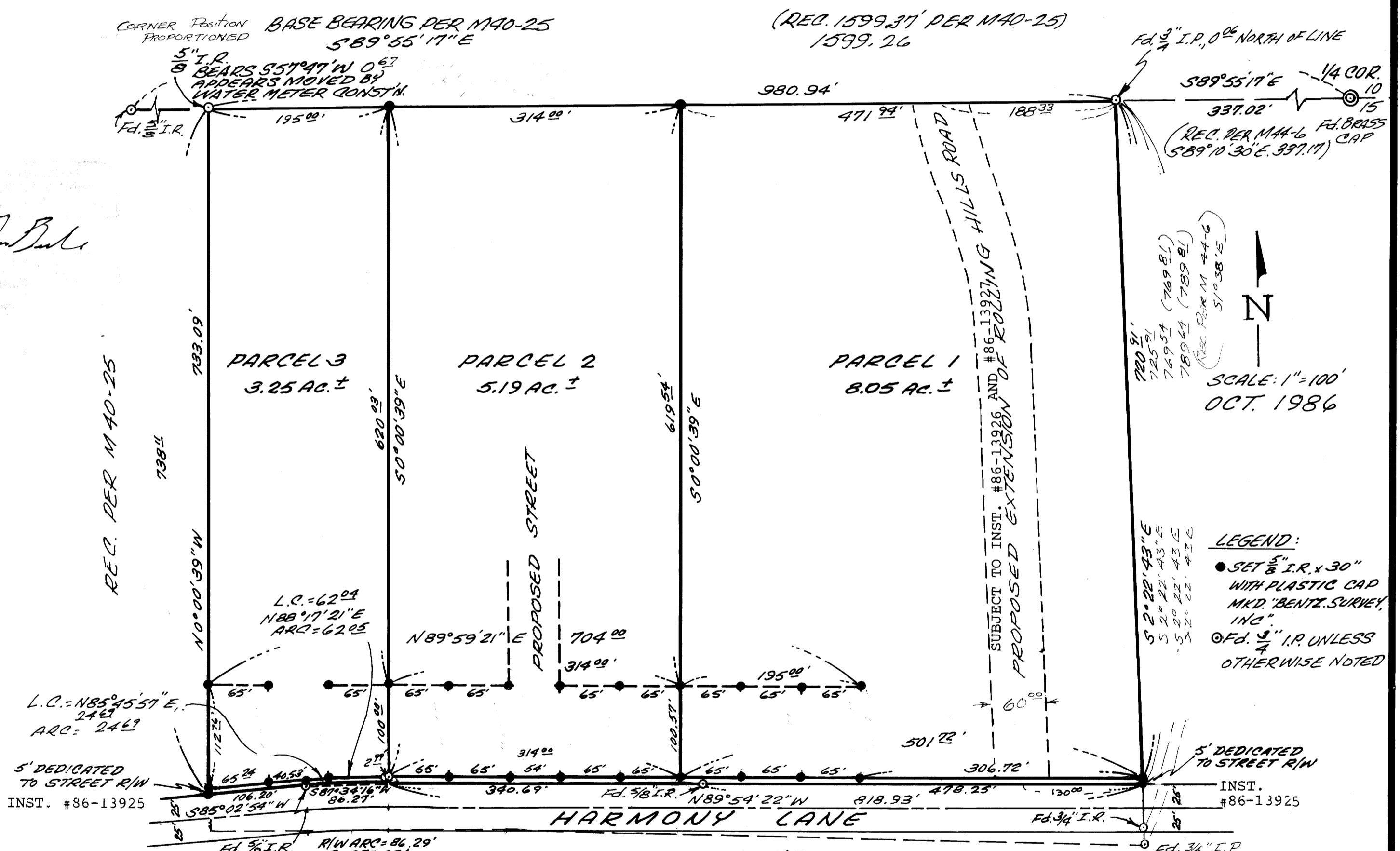

L.C. = 62.04
N88°17'21"E
ARC = 62.05

L.C. = 106.20
N85°45'57"E
ARC = 24.69

REC. PER M40-25

INST. #86-13925

5' DEDICATED TO STREET R/W

5' DEDICATED TO STREET R/W

NARRATIVE:
 SURVEY FOR THE PURPOSE OF PARTITIONING THAT PROPERTY DESCRIBED IN INSTRUMENT NO. 74-15460 AS RECORDED IN THE DEED RECORDS OF DOUGLAS COUNTY, OREGON INTO 3 PARCELS AS SHOWN.

SURVEY CREW: GREG LANG AND DAVE DELATTE
EQUIPMENT: LEITZ THEODOLITE MOUNTED WITH A RED-1 E.O.M.

M102-607A