

PROPERTY SURVEY IN BLOCKS 3 AND 4, RIVERSIDE ADDITION TO ROSEBURG N.E. 1/4, SECTION 13, T. 27 S., R. 6 W., W. M., DOUGLAS COUNTY, OREGON

COUNTY SURVEYORS FILE DATA DO NOT REMOVE FROM OFFICE

FOR: JOHN FUNK

SURVEYOR: ROBERT L. DOLAN RT. 1 BOX 1820 SUTHERLIN, OR. 97479

DATE: SEPTEMBER 1986

SCALE: 1" = 50'

Legend: ○ = FD. 5/8" IRON ROD OR AS NOTED ● = SET 5/8" X 30" IRON ROD W/CAP (25/1076)

FILED

OCT 8 1986 TF

COUNTY SURVEYOR DOUGLAS COUNTY, ORE TF

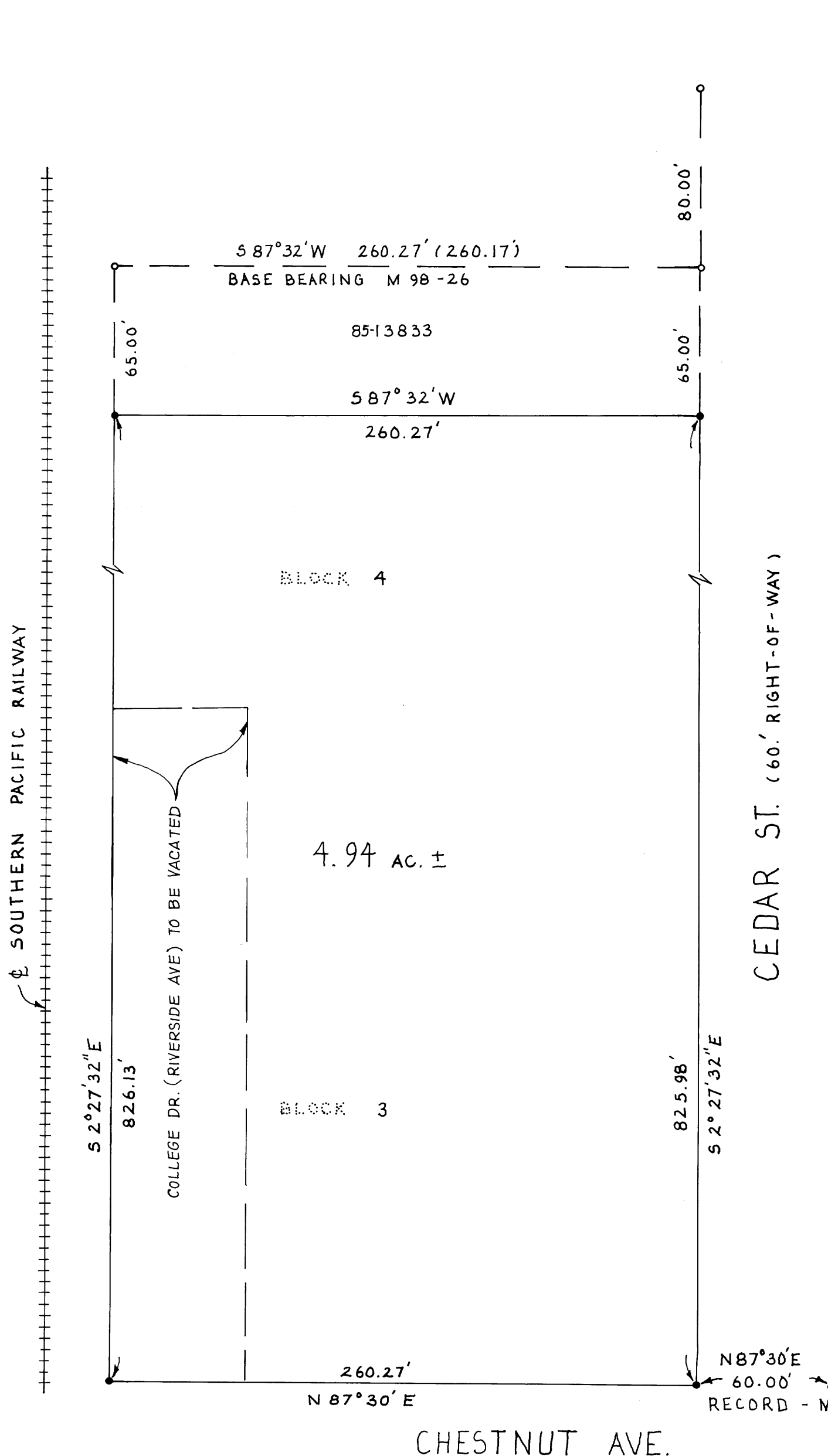

NARRATIVE: SURVEY TO MONUMENT PROPERTY CORNERS FROM FOUND CORNERS, LINES ESTABLISHED FROM RECORD BEARINGS AND DISTANCES AS PER M 98-26 DEED NO. 85-13833 INCLUDES THE NORTHERLY 35 FT. OF LOTS 8 AND 9, BLOCK 4, RIVERSIDE ADDITION TO ROSEBURG. INSTRUMENTS - THEODOLITE - DISTANCE METER.



REGISTERED PROFESSIONAL LAND SURVEYOR Robert L. Dolan OREGON JULY 30, 1976 ROBERT L. DOLAN 1076

CHESTNUT AVE.