

COUNTY SURVEYORS FILE DATA  
DO NOT REMOVE FROM OFFICE

SURVEY FOR JAMES A. DONNER  
N½ & SE¼ SECTION 19 T32S R5W WM

FILED TF

SEP 17 1986 TF

COUNTY SURVEYOR  
DOUGLAS COUNTY, ORE TF

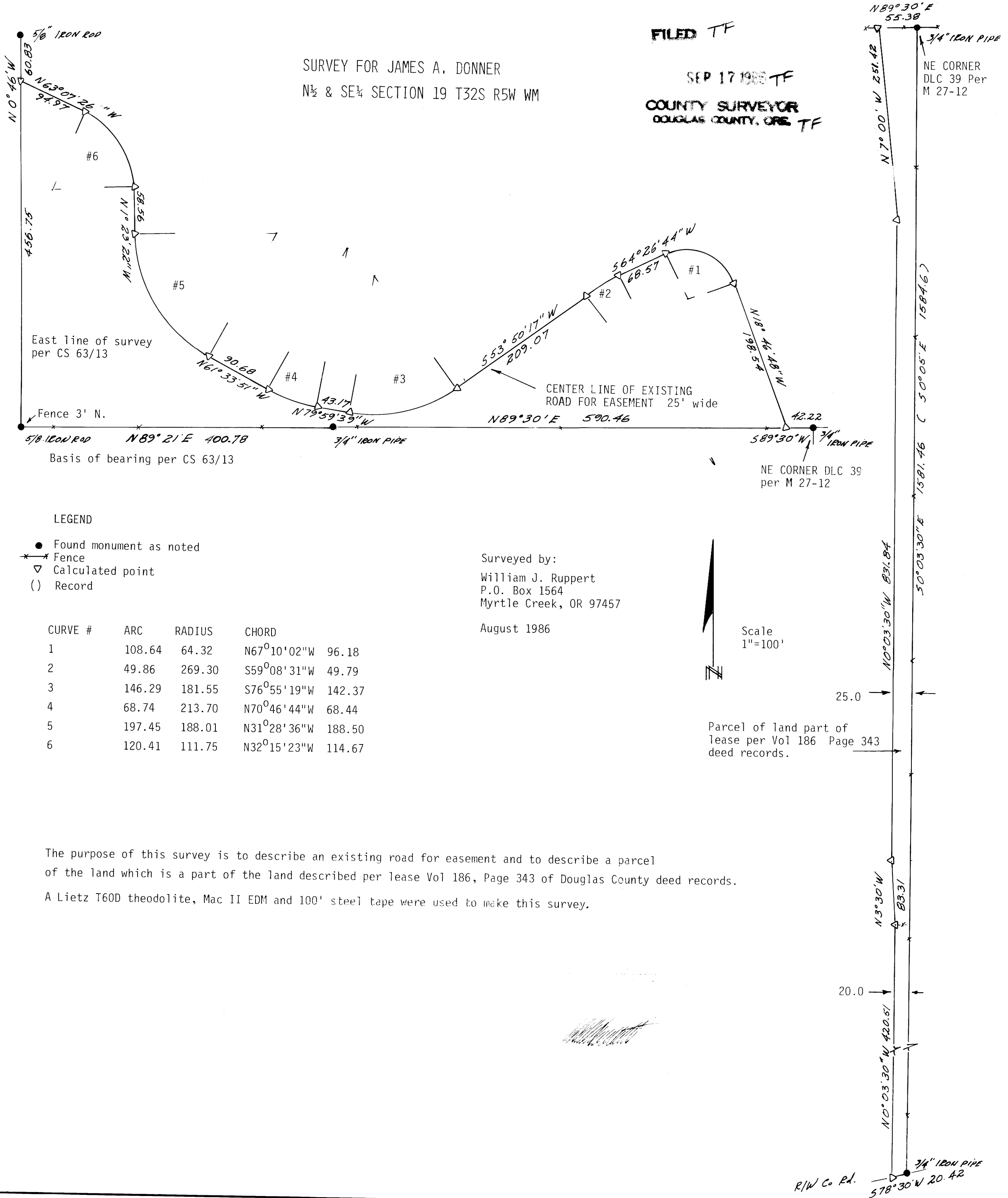

East line of survey  
per CS 63/13

Fence 3' N.

5/8" IRON ROD N89°21'E 400.78  
Basis of bearing per CS 63/13

CENTER LINE OF EXISTING  
ROAD FOR EASEMENT 25' wide

NE CORNER DLC 39  
per M 27-12

LEGEND

- Found monument as noted
- \* Fence
- ▽ Calculated point
- ( ) Record

Surveyed by:  
William J. Ruppert  
P.O. Box 1564  
Myrtle Creek, OR 97457  
August 1986



Scale  
1"=100'

Parcel of land part of  
lease per Vol 186 Page 343  
deed records.

CURVE #	ARC	RADIUS	CHORD
1	108.64	64.32	N67°10'02"W 96.18
2	49.86	269.30	S59°08'31"W 49.79
3	146.29	181.55	S76°55'19"W 142.37
4	68.74	213.70	N70°46'44"W 68.44
5	197.45	188.01	N31°28'36"W 188.50
6	120.41	111.75	N32°15'23"W 114.67

The purpose of this survey is to describe an existing road for easement and to describe a parcel of the land which is a part of the land described per lease Vol 186, Page 343 of Douglas County deed records. A Lietz T60D theodolite, Mac II EDM and 100' steel tape were used to make this survey.