

COUNTY SURVEYORS FILE DATA
DO NOT REMOVE FROM OFFICE

A SURVEY FOR FORREST BRANCH
LOCATED IN SECTION 31, T25S, R5W,
W.M., DOUGLAS COUNTY, OREGON,
ALSO LOCATED IN ELIJAH BUNTON D.L.C. #57

FILED
7/8
SEP 17 1986 TF
COUNTY SURVEYOR
DOUGLAS COUNTY, ORE. TF



SCALE: 1"=500'
SEPT. 1986

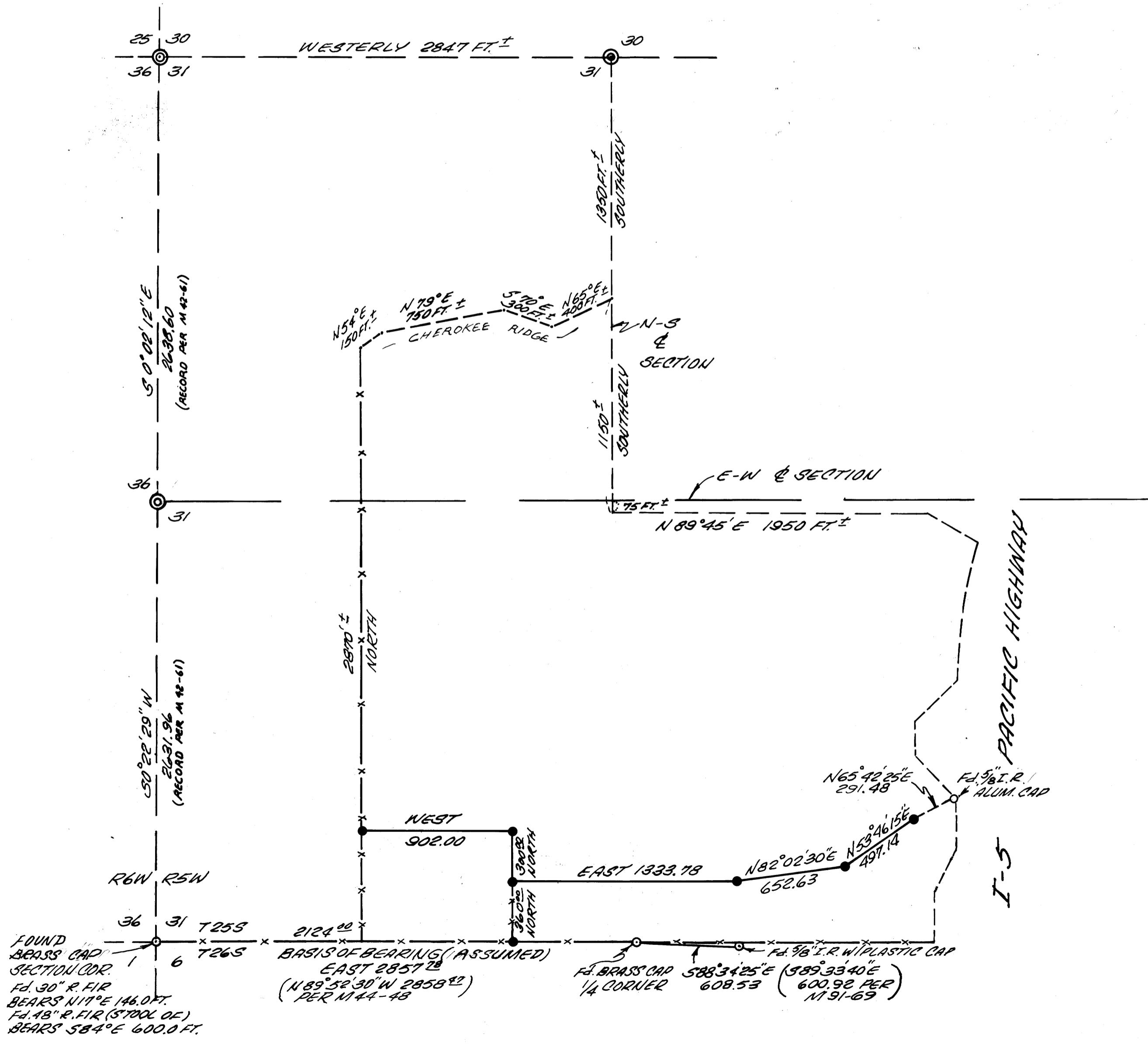

LEGEND:

- SET 5/8" x 30" I.R. / PLASTIC CAP MK'D. "BENTZ SURV. INC."
- ± MORE OR LESS DISTANCES
- ⊙ MONUMENT SHOWN ONLY TO DEPICT PROPERTY - NOT A PART OF THIS SURVEY

SURVEYED BY: DONALD A. BENTZ
P.O. BOX 901
WINCHESTER, OR 97495

NARRATIVE:

PURPOSE: A SURVEY FOR LEGAL DESCRIPTIONS. THE MOST SOUTHERLY MONUMENT WAS SET ON THE SECTION LINE. ALL OTHERS WERE SET AS REQUESTED BY OWNERS.

FIELD CREW: DAVE DELATTE, RUSS BOLIN
COMPUTATIONS: DON BENTZ
DRAFTING: DON STULL
EQUIPMENT: WILD T-1 AND RED-1 DISTANCE METER

REGISTERED PROFESSIONAL LAND SURVEYOR

OREGON
JULY 12, 1969
DONALD A. BENTZ
839

MAP FILE M102-78.

MAP FILE M102-78.