

COUNTY SURVEYORS FILE DATA MINOR LAND PARTITION IN LOT 26 AND 27, IN BLOCK ONE OF DO NOT REMOVE FROM OFFICE BLOCKS 1, 2 AND A, B AND C, PLAT J, SUTHERLIN LAND AND WATER CO., IN THE N.W. 1/4, SECTION 16, T.25S., R.5W., W.M., DOUGLAS COUNTY, OREGON

C.S. File No. 63/25(M) MAP FILE M102-46A

FILED
SEP 15 1986 TF
COUNTY SURVEYOR
DOUGLAS COUNTY, ORE. TF

PARTITIONER:
LARRY WALLER
613 E. CENTRAL
SUTHERLIN, OR. 97479
LEGAL OWNER:
STEVE K. WALLER &
GORDON ATTERBURY
RT. 1 BOX 4250
SUTHERLIN, OR. 97479

SURVEYOR:
ROBERT L. DOLAN
RT. 1 BOX 1820
SUTHERLIN, OR. 97479
DATE: SEPTEMBER 1986
SCALE: 1"=100'

Legend:
○ FD 3/4" IRON PIPES OR AS NOTED
● SET 5/8" x 30" IRON ROD W/CAP (L.S. 1076)
△ POINTS COMPUTED - NOT SET
NARRATIVE IS SEPARATE DOCUMENT
NUMBER OF LOTS: 3
WATER SUPPLY: CITY
SEWER SUPPLY: CITY

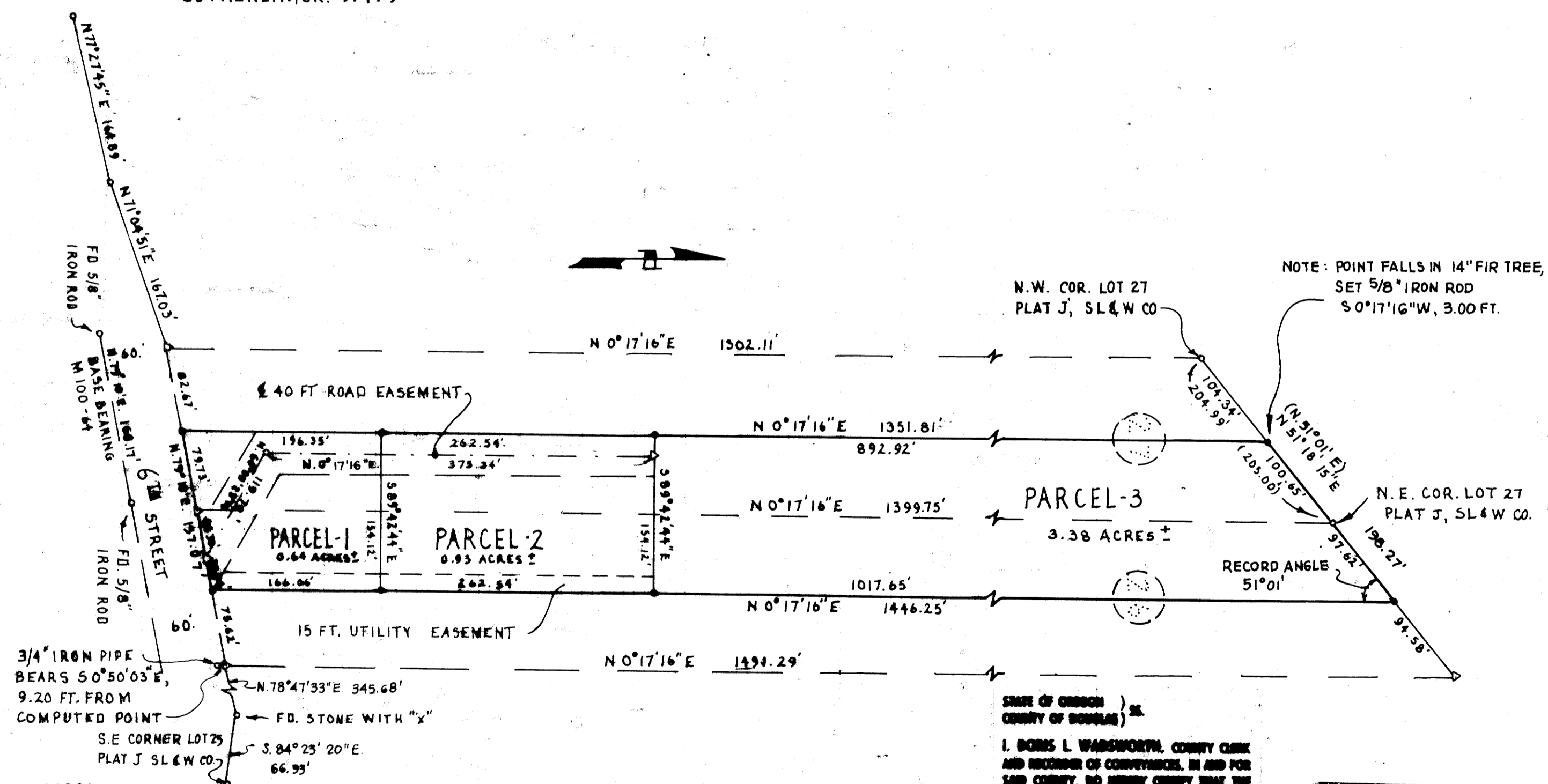

APPROVALS
Ben Shuefle 9/12/86
CITY PLANNING COMMISSION DATE
Angie E. ... 9-15-86
COUNTY SURVEYOR DATE

STATE OF OREGON)
COUNTY OF DOUGLAS)
I, BORIS L. WADSWORTH, COUNTY CLERK
AND RECORDER OF CONVEYANCES, IN AND FOR
SAID COUNTY, DO HEREBY CERTIFY THAT THE
WHICH INSTRUMENT WAS RECORDED THIS DAY:

SEP 16 PM 3:30
BORIS L. WADSWORTH
DOUGLAS COUNTY CLERK
Margaret ...
NO. 18002

REGISTERED
PROFESSIONAL
LAND SURVEYOR
Robert L. Dolan
OREGON
JULY 21 1976
ROBERT L. DOLAN
1976

MAP FILE M102-46A

C.S. File No. 63/25(M)

88-12520