

# PROPERTY LINE SURVEY IN THE S.E. 1/4, SECTION 13, T.25S., R.5W., W.M. AND THE S.W. 1/4, SECTION 18, T.25S., R.4W., W.M., DOUGLAS COUNTY, OREGON

**COUNTY SURVEYORS FILE DATA  
DO NOT REMOVE FROM OFFICE**

FILED TF

SEP 10 1986 TF

COUNTY SURVEYOR  
DOUGLAS COUNTY, ORE.  
TF

**FOR:** GLEN I. & HAZEL L. SIMMONS  
P.O. BOX 524  
SUTHERLIN, OR. 97479

**DATE:** AUGUST 1986

**SCALE:** 1" = 100'

**Legend:** • SET 5/8" X 30" IRON ROD W/CAP (10%)  
○ FD. AS NOTED

**BY:** ROBERT L. DOLAN  
RT. 1 BOX 1820  
SUTHERLIN OR. 97479

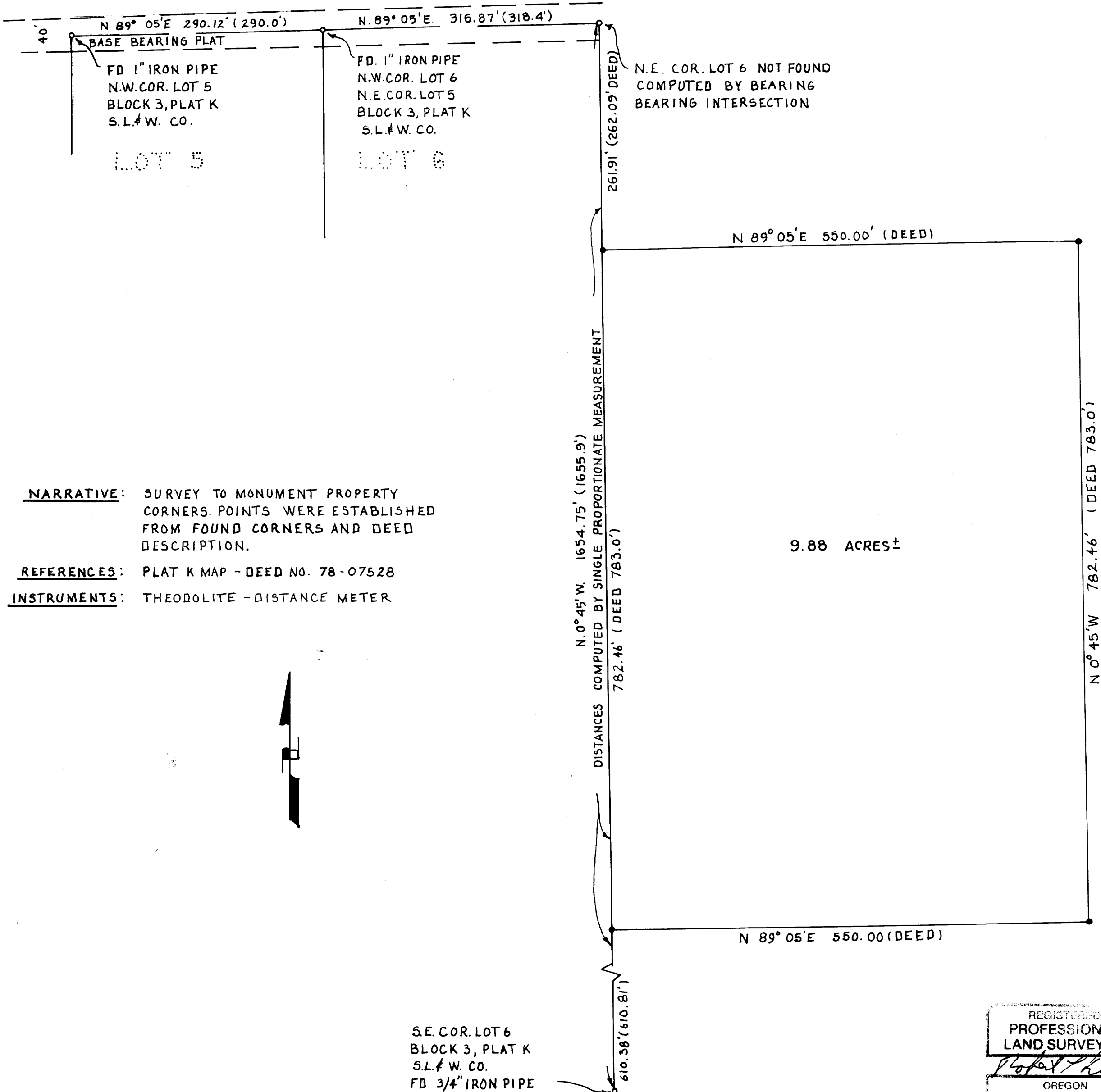

REGISTERED  
PROFESSIONAL  
LAND SURVEYOR

*Robert L. Dolan*

OREGON  
JULY 30, 1976  
ROBERT L. DOLAN  
1976