

SURVEY FOR JOYLENE NERELL, 301 YEW LANE, ROSEBURG, ORE. PARCEL LOCATED IN SE 1/4 & SW 1/4 SEC. 20, NE 1/4 & NW 1/4 SEC. 29 T26S, R6W, W.M., DOUGLAS COUNTY, OREGON

SURVEY BY: DONALD A. BENTZ, INC.
P.O. BOX 901
WINCHESTER, ORE. 971495

COUNTY SURVEYORS FILE DATA
DO NOT REMOVE FROM OFFICE

FILED
SEP 8 1986 TF
COUNTY SURVEYOR
DOUGLAS COUNTY, ORE. TF

NARRATIVE: RANDOM LINE MONUMENTED PER AGREEMENT, PARCEL TO NORTH BEING ACQUIRED BY ADJACENT OWNER.
SOUTH LINE ESTABLISHED FROM MONUMENTS.
EAST LINE FROM FOUND MONUMENTS AND RECORD DISTANCE.
CALCULATIONS: R. WARE
CREW: P. DELATTE
C. BYERS
DRAFTING: D. STULL

REGISTERED
PROFESSIONAL
LAND SURVEYOR

OREGON
JULY 12, 1980
DONALD A. BENTZ
839

SCALE: 1" = 50'
AUG 1986
ZONED RR2

LEGEND

- SET 5/8" x 30" I.R. W/ PLASTIC CAP MKD. "D. BENTZ, INC."
- FOUND MONUMENT AS NOTED

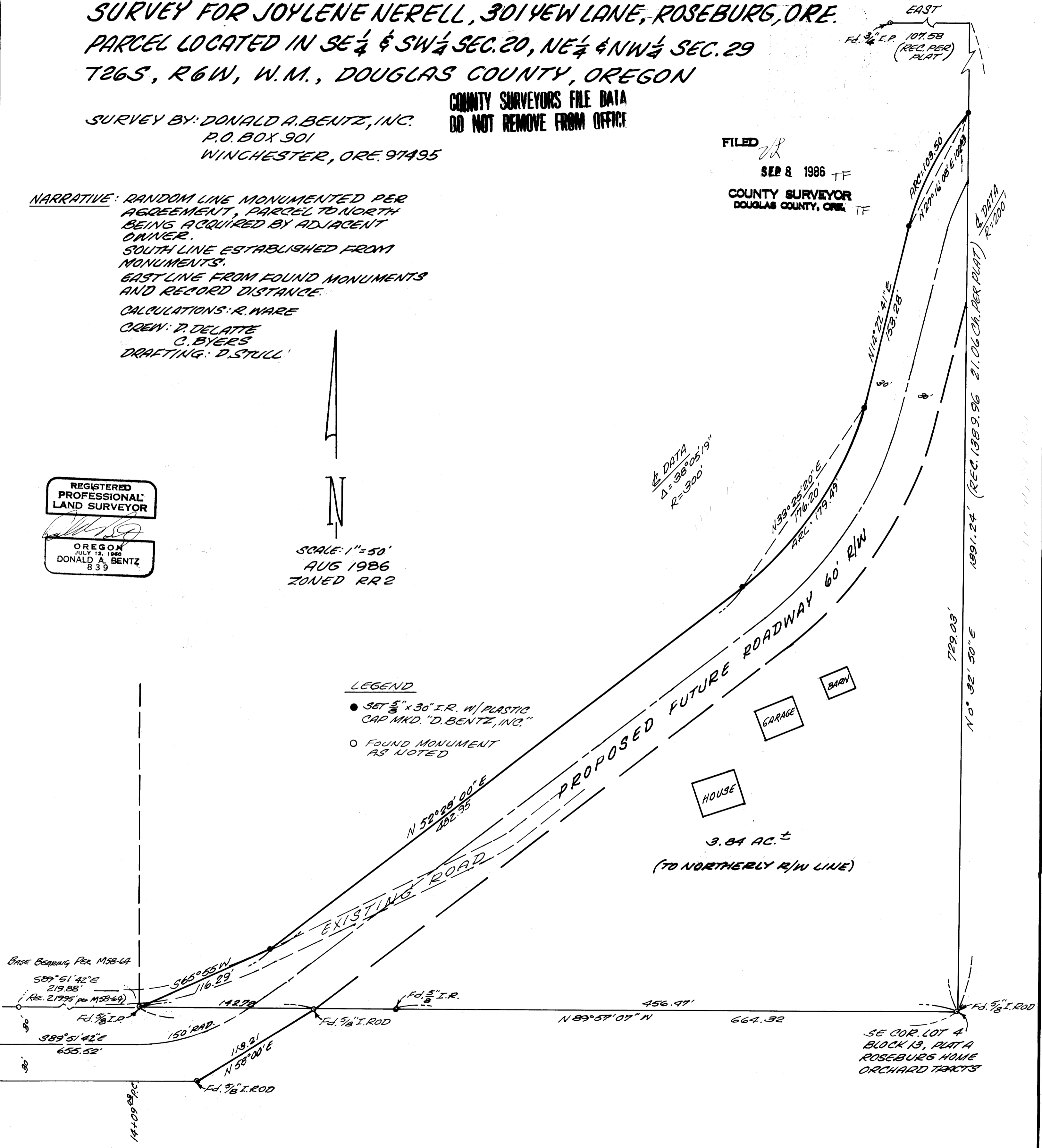

SE COR. LOT 4
BLOCK 13, PLATA
ROSEBURG HOME
ORCHARD TRACTS