

SURVEY FOR DEED DESCRIPTION IN THE S.W. 1/4, SECTION 13, T22S., R10W., W.M.
DOUGLAS COUNTY, OREGON

FOR- MARVIN D. COFFELT
BY- ROBERT L. DOLAN
 RT. 1 BOX 1820
 SUTHERLIN, OR. 97479

DATE- AUGUST 1986

SCALE- 1" = 50'

Legend- ○ = FD. AS NOTED
 ● = SET 5/8" x 30" IRON ROD W/CAP

FILED TF
 AUG 28 1986 TF
 COUNTY SURVEYOR
 DOUGLAS COUNTY, ORE. TF

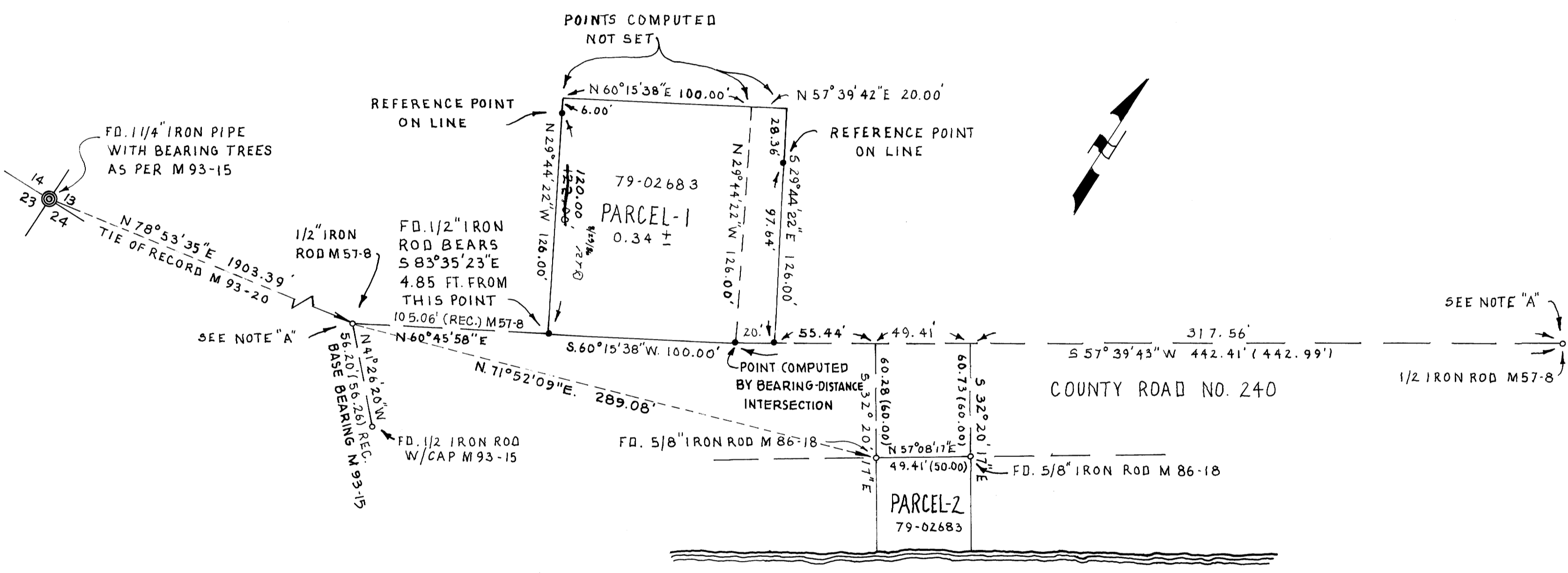

NARRATIVE - SURVEY FOR DEED DESCRIPTION OF PARCEL-1 AND TO ADD A 20.00 FT. PARCEL OF LAND ON THE EASTERLY SIDE OF SAID PARCEL NO. 1, 20.00 FT. PARCEL IS ADDED FROM ADJACENT OWNER.

NOTE "A" - INVERSE BETWEEN THESE POINTS COMPUTED AS S 58° 34' 00" W, 647.29 FT. (FROM M 57-8 S 58° 45' 19" W, 647.79 FT.)

INSTRUMENTS - THEODOLITE - DISTANCE METER

FOR PARCELS 1 AND 2, IT IS RECOMMENDED THAT A BOUNDARY LINE AGREEMENT OR OTHER LEGAL PROCEEDINGS BE PERFORMED BEFORE THESE LINES ARE CONSTRUED TO BE THE TRUE PROPERTY LINES.

REGISTERED
 PROFESSIONAL
 LAND SURVEYOR
 Robert L. Dolan
 OREGON
 JULY 30, 1976
 ROBERT L. DOLAN
 1079

M102-34

M102-34