

SURVEY FOR DEED DESCRIPTION IN THE WEST 1/2 SECTIONS 30 AND 31, T.24S., R.4W., AND THE EAST 1/2 SECTIONS 25 AND 36, T.24S., R.5W., W.M., DOUGLAS COUNTY, OREGON

**COUNTY SURVEYORS FILE DATA
DO NOT REMOVE FROM OFFICE**

FOR - ALLYN C. FORD
BY - ROBERT L. DOLAN
RT. 1 BOX 1820
SUTHERLIN, OR. 97479

DATE - AUGUST 1986

SCALE - 1" = 200'

LEGEND - \circ FD. 3/4" IRON ROD OR AS NOTED
• SET 5/8" x 30" IRON ROD W/CAP L.S.
1076

NARRATIVE - SURVEY TO MONUMENT PROPERTY CORNERS.

NOTE "A" - THESE LINES ESTABLISHED FROM EXISTING FENCE CORNERS AND FENCE LINES.

INSTRUMENTS - THEODOLITE - DISTANCE METER

COUNTY ROAD CURVE RADIUS'S WERE COMPUTED FROM FOUND DELTA ANGLES AND CHORD DISTANCES

IT IS RECOMMENDED THAT A BOUNDARY LINE AGREEMENT OR OTHER LEGAL PROCEEDINGS BE PERFORMED BEFORE THESE LINES ARE CONSTRUED TO BE THE TRUE PROPERTY LINES.



FILED
AUG 18 1986 TF
COUNTY SURVEYOR
DOUGLAS COUNTY, ORE. TF

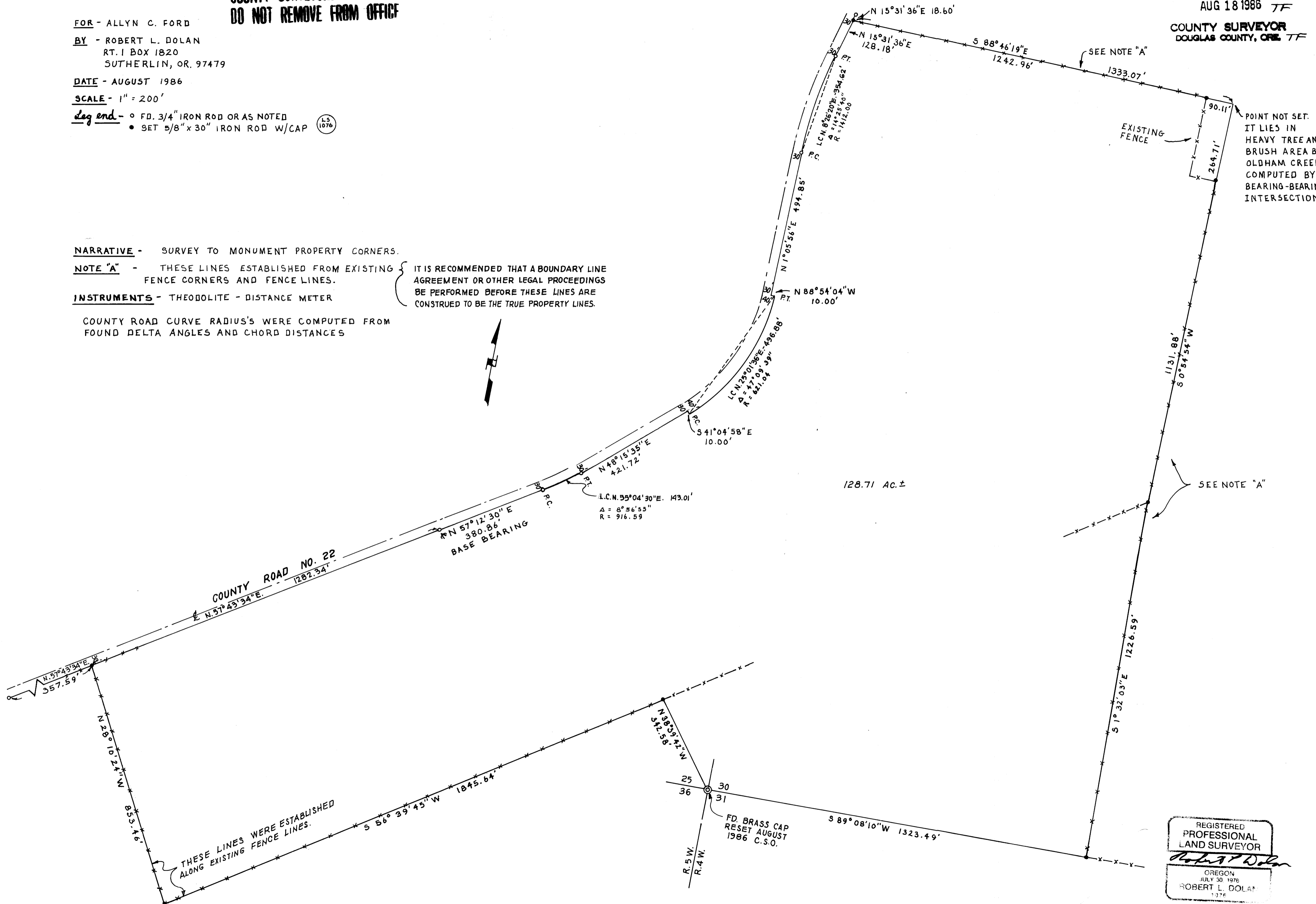

REGISTERED
PROFESSIONAL
LAND SURVEYOR
Robert L. Dolan
OREGON
JULY 30 1976
ROBERT L. DOLAN
1976

MAP FILE M162-31

MAP FILE M162-31