

STRAIGHT LINE BETWEEN SW. & N.W. COR'S OF SEC. 7.
 BEARINGS: N 0° 36' E 2631.8' HAINES' [S 24° 24' 39" E 2642.39']
 N 0° 56' 54" E 2642.39' [S 24° 24' 39" E 2642.39']
 N 0° 36' E 2631.8' HAINES' [S 24° 24' 39" E 2642.39']
 N 0° 56' 54" E 2642.39' [S 24° 24' 39" E 2642.39']
 MAP FILE M.102 - 29

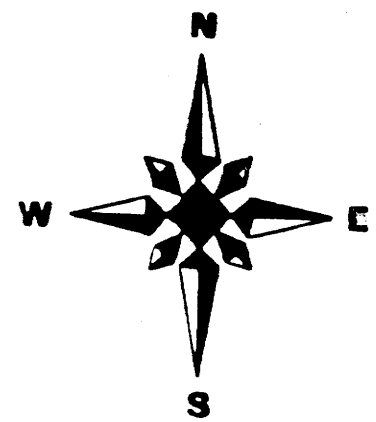
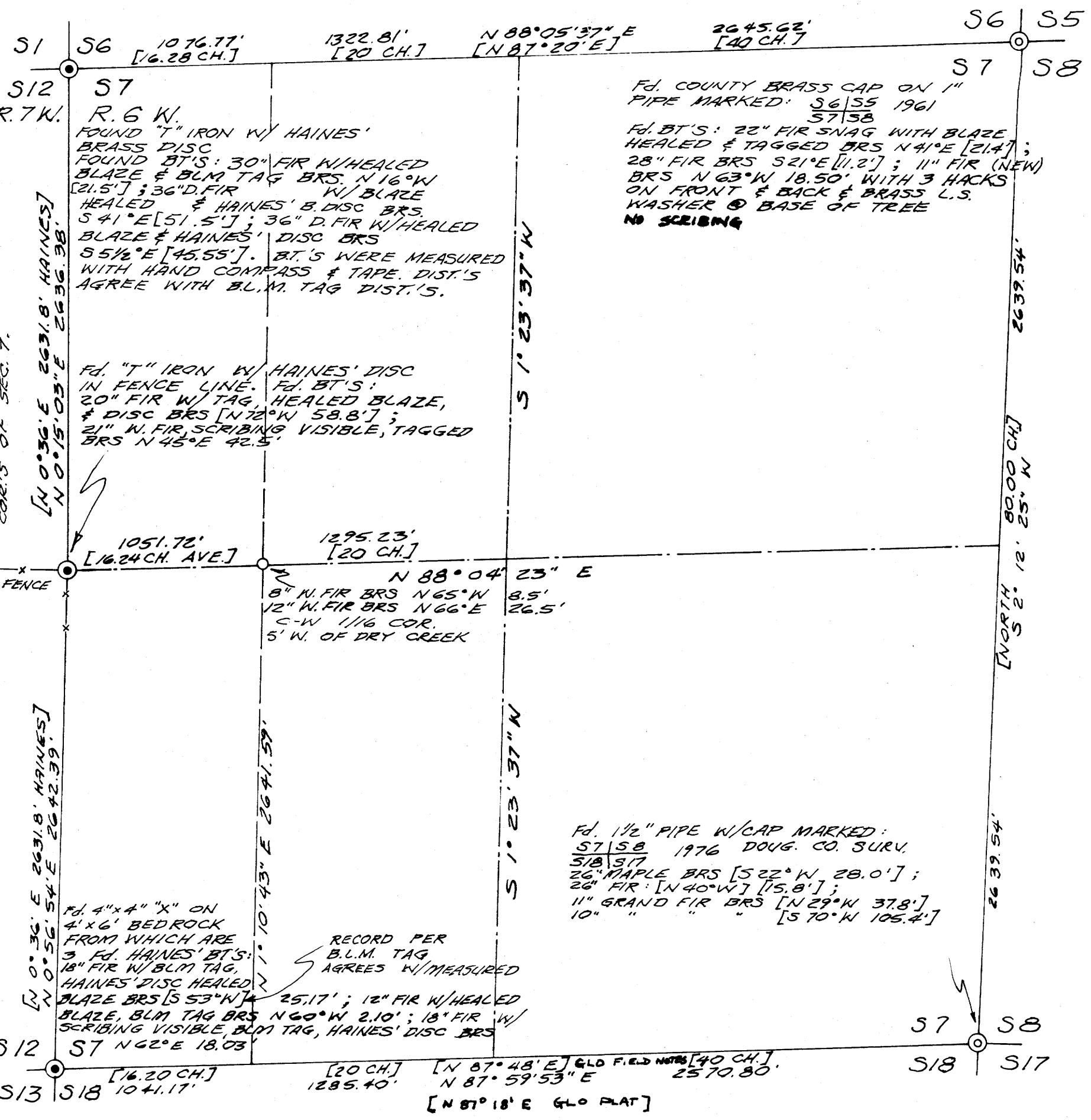

FILED
 AUG 14 1986 TF
 COUNTY SURVEYOR
 DOUGLAS COUNTY, ORE
 TF

NARRATIVE

PURPOSE: To establish the CW 1/16 corner of Sec. 7

BASIS OF BEARINGS: Haines' survey along the west line of section 7: N 0° 36' E. A straight line between the southwest and northwest section corners.

1/4 CORNERS: The east, north & south 1/4 corners were searched for and not found and therefore proportioned.

HAINES' SURVEY: The precision of said survey monuments along the west line of section 7 were used in this survey since they are 30 years old, occupation based on said survey has occurred and following the essence of a discussion of said monuments with the County Surveyor's Office. The precision of said survey is obviously questionable.

FOUND BT'S: were measured with compass and steel tape. Traverse equipment was an EDM and 30" theodolite.

NEW BT'S: have a red painted ring around the tree, double blazed and scribed CW 1/16 on the upper blaze and BT on the lower blaze, measured to one foot above the root crown and center of the tree and a spike set between the B and T scribe.

LEGEND

- ⊙ Found monument as shown
- Set 5/8" x 30" I. Rod with LS cap & 6' steel guard post
- [] Denotes record data
- ⊙ Haines' monument found

COUNTY SURVEYORS FILE DATA
 DO NOT REMOVE FROM OFFICE

REGISTERED PROFESSIONAL LAND SURVEYOR 	Project - Title - Location: RECORD OF SURVEY T. 22 S., R. 6 W., SEC. 7, W.M., D.C., OR.		
	Revisions:	Client: U.S. NATIONAL BANK	
OREGON SEPTEMBER 23, 1977 DONALD L. BRANCH 1137	Branch Engineering 212 Q Street Springfield, Oregon 97477 503/746-0389		
Scale: Horizontal: 1" = 600' Vertical:	Date: 6-16-86	Field Book No. 61	Project No. 86-57