

Survey for JOHN AND JOANNE MILLER  
SW 1/4 Section 23, T30S, R2W, WM

**COUNTY SURVEYORS FILE DATA  
DO NOT REMOVE FROM OFFICE**

FILED *JL*

JUL 25 1986 *TF*

Surveyed by:  
William J. Ruppert  
P.O. Box 1564  
Myrtle Creek, OR 97457  
June, 1986

**COUNTY SURVEYOR  
DOUGLAS COUNTY, ORE. *TF***

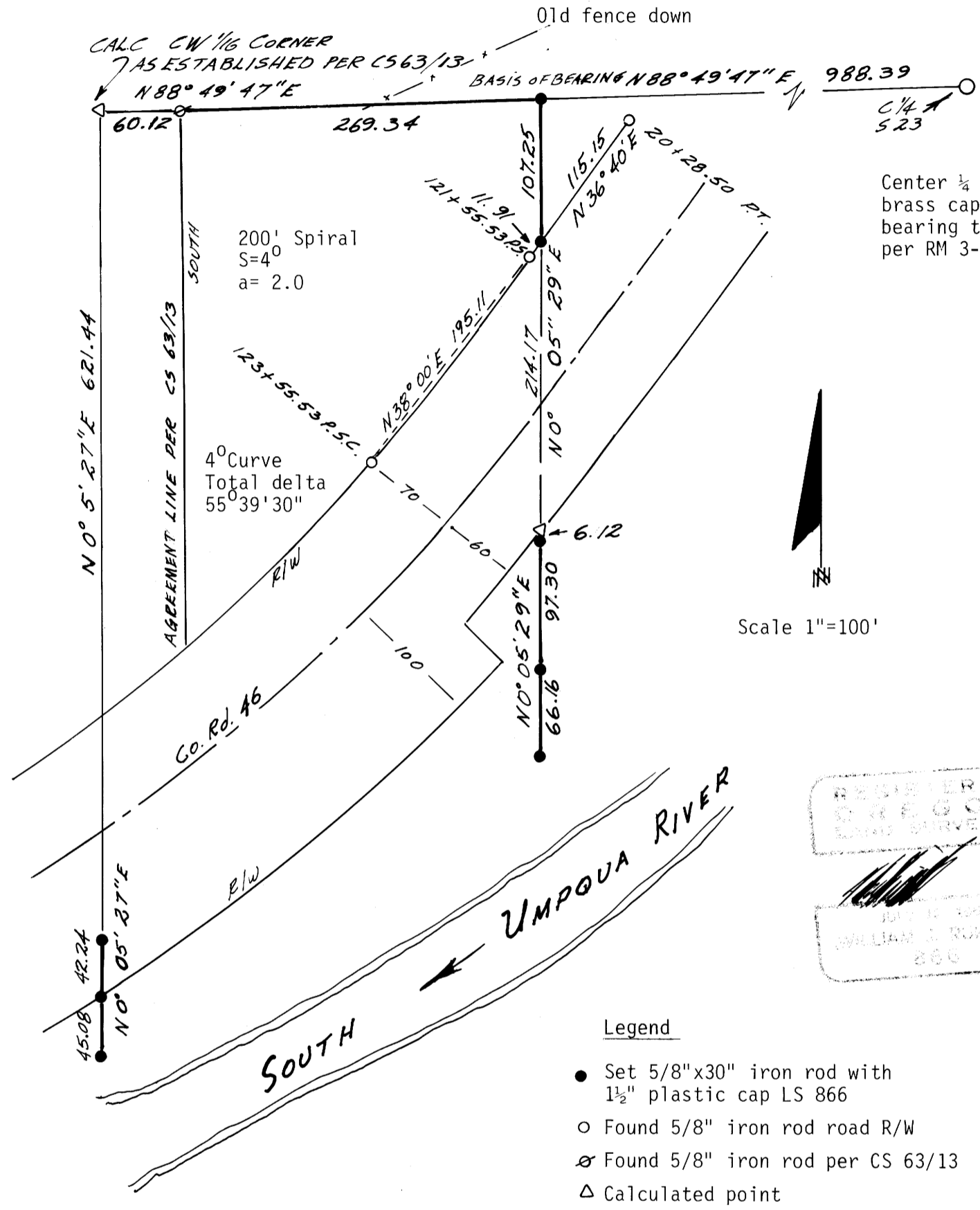

REGISTERED  
OREGON  
LAND SURVEYOR

*William J. Ruppert*

JUL 10 1986  
WILLIAM J. RUPPERT  
866

Legend

- Set 5/8"x30" iron rod with 1 1/2" plastic cap LS 866
- Found 5/8" iron rod road R/W
- ⊗ Found 5/8" iron rod per CS 63/13
- △ Calculated point

Survey Narrative:

Purpose: This survey was made to monument the boundaries of the west half of the west half of the northeast quarter of the southwest quarter of section 23, T30S, R2W, WM, north of the river.

Boundary control and basis of bearing: The subdivision of the SW 1/4 of the section was calculated from the survey RM 3-33 and was used as the basis of bearing. This survey was based on the traverse control used for survey per CS 63/13. I did not find road R/W monuments on the south side of the road because of the rip rap fill at station 124.

Equipment: MacII EDM, Lietz T60D Theodolite, and 100 ft. tape.