COUNTY SURVEYORS FILE DATA
DO NOT REMOVE FROM OFFICE

MAP FILE M102-1A

MINOR LAND PARTITION

S.E. 1/4 SEC. 27, T29S, R5W
APRIL 1986

FILED
JUN 11 1986 TF
COUNTY SURVEYOR
DOUGLAS COUNTY, ORE.
TF

PARTITIONER: CHESTER CHAMBERLIN
South Myrtle Route Box 24
Myrtle Creek, OR 97457

Number of parcels: Two including remaining parcel greater than 10 acres

Water: Well Sewer: Septic system

Zone: RS

STATE OF OREGON)
COUNTY OF DOUGLAS) SS.
I, DORIS L. WADSWORTH, COUNTY CLERK AND RECORDER OF CONVEYANCES IN AND FOR SAID COUNTY, DO HEREBY CERTIFY THAT THE WITHIN INSTRUMENT WAS RECORDED THIS DAY:
1986 JUN 12 AM 8:48
DORIS L. WADSWORTH
DOUGLAS COUNTY CLERK
BY Mary L Beal DEPUTY
NO. _____ FEE 12.00
DOUGLAS COUNTY OFFICIAL RECORDS
86- 7108

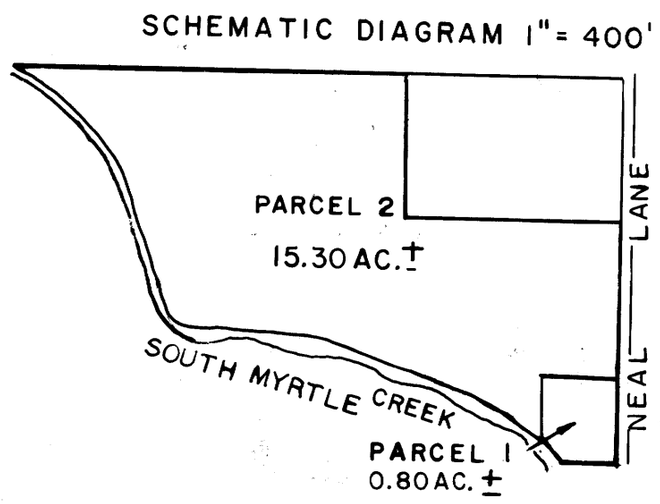

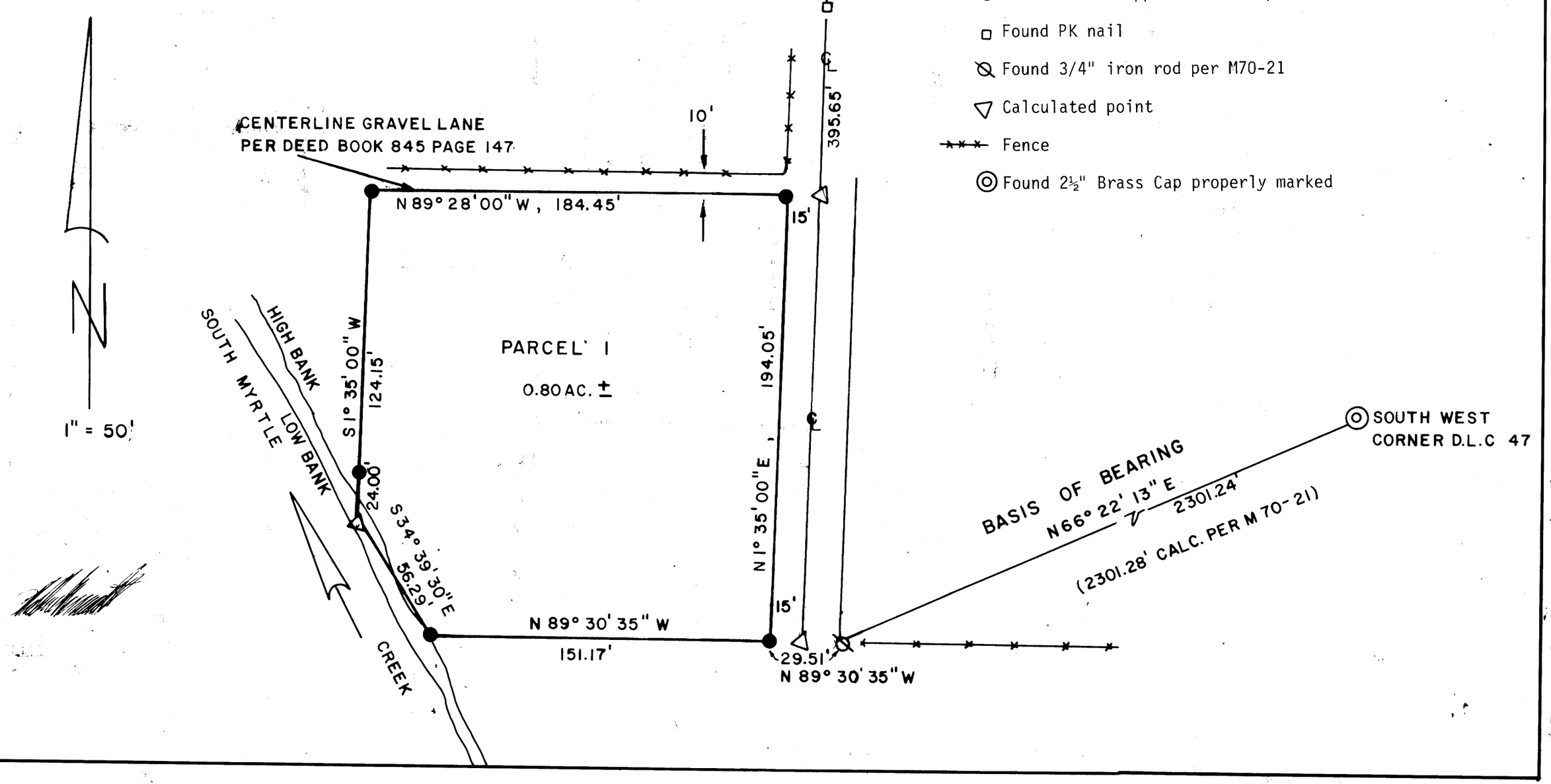

MAP FILE M102-1A