

PROPERTY SURVEY COUNTY SURVEYORS FILE DATA

DO NOT REMOVE FROM OFFICE

LOT 11 · BLOCK 3 · WINCHESTER BAY · DOUGLAS COUNTY · OREGON · T.L. 5700
 A PORTION OF SECTION 7 · TOWNSHIP 22 SOUTH · RANGE 12 W.W.M.
 NW ¼

JUNE 24, 1986

FILED *JL*

JUL 14 1986 TF

COUNTY SURVEYOR
 DOUGLAS COUNTY, ORE.
 TF

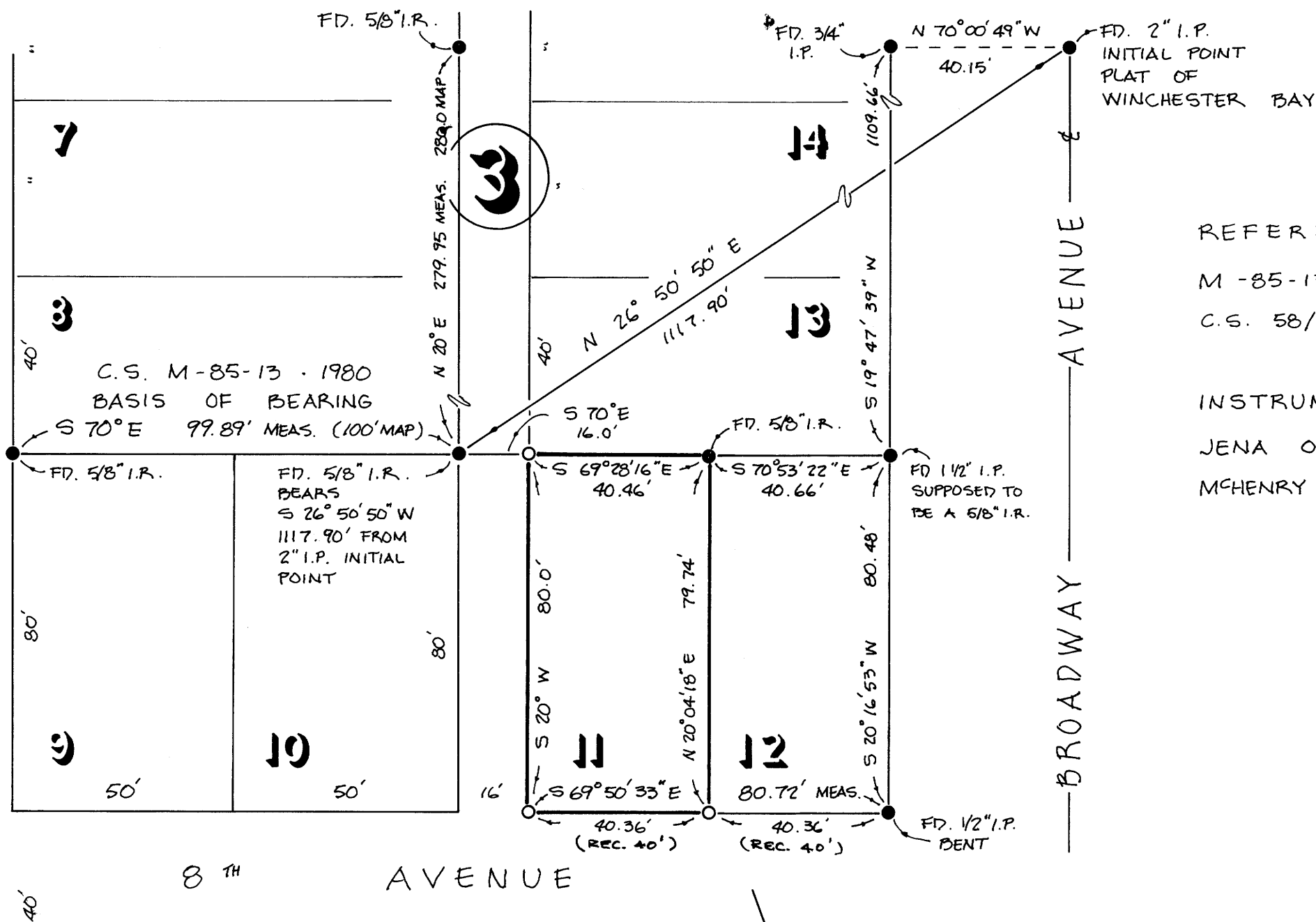

REFERENCE

M-85-13 PARAMETRIX, INC. 8-5-80
 C.S. 58/170 RICHARD HINTZ MAY-78

INSTRUMENTS USED

JENA 020-A ONE MINUTE THEODOLITE
 MCHENRY SYSTEMS MAC I-H E.T.M.

LEGEND

- SET 5/8" x 30" IRON ROD w/CAP # 1312
- FOUND MONUMENT (AS NOTED)

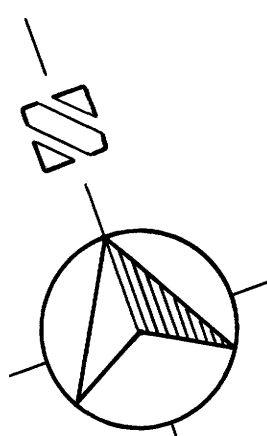

SCALE 1" = 30'

PREPARED BY-
 EDWARD W. RILEY - L.S. #1312
 AIRPORT TERMINAL BUILDING
 P.O. BOX 630
 NORTH BEND, OR. 97459

FOR -
 GENERAL TELEPHONE COMPANY
 OF THE NORTHWEST, INC.
 P.O. BOX 1003
 EVERETT, WA. 98206

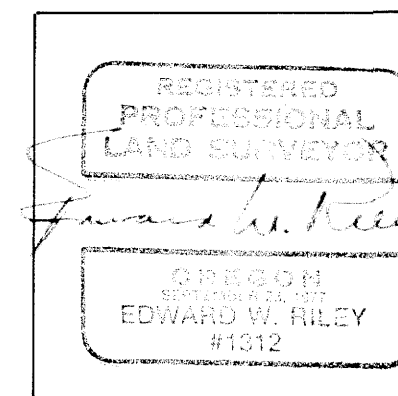

PROFESSIONAL LAND SURVEYOR #1312

MAP FILE M102-15

MAP FILE M102-15