

COUNTY SURVEYORS ARE DATA  
DO NOT REMOVE FROM OFFICE

FILED

JUL 9 1986

COUNTY SURVEYOR  
DOUGLAS COUNTY, ORE.

(Received from  
County Clerk's  
office Records)

**PLAT OF ROAD  
THROUGH  
SECTION 18. TWP. 25 S. R. 5 W.  
OF THE  
WILL. MER. DOUGLAS CO.  
OREGON.  
SCALE 1" = 200'**

N.E. COR. C1.54  
T. 25 S. R. 5 W.

N. 0° 04' W. 11855

N. 88° 18' W. 12429

N. 89° 18' W. 1946'

**DEDICATION**

KNOW ALL MEN BY THESE PRESENTS that we, P.A. Comstock and Etta M. Comstock, his wife, and T.E. Henderson and Effie Henderson, his wife, of Sutherlin, Oregon, owners of the Land through which the hereinafter described roadway runs, hereby dedicate and devote to the use of the public forever for a public road a strip of Land forty (40) feet in width, the Center Line of which is described as follows, to wit: Beginning at a point a 3/4 x 24" Galv. Iron pipe in road leading North from the Fir Grove School House, the N.W. Cor. of The Sutherlin Land and Water Co's BLK 4, PLAT "O", in Section 18 Twp. 25 S. R. 5 W. of the Willamette Meridian, County of Douglas, State of Oregon, from which the S.W. Cor. of the Sutherlin Land and Water Co's BLK 4, PLAT "O" bears South 97° 05' ft; thence N. 89° 18' W. 1946' feet; to a point; thence N. 88° 18' W. 12429 ft. to a point from which the N.E. Cor. C1.54 Twp. 25 S. R. 5 W. of the Will. Mer. Douglas Co Oregon bears North 0° 04' West 11855 feet.

State of Oregon }  
County of Douglas } ss

On this 11<sup>th</sup> day of April 1912, before me, a Notary Public in and for the State of Oregon, personally appeared the within named P.A. Comstock and Etta M. Comstock, his wife, and T.E. Henderson and Effie Henderson, his wife to me known to be the identical persons described in and who executed the within instrument and acknowledged to me that they executed the same freely and voluntarily for the uses and purposes therein named.

Witness my hand and Notarial Seal this 11<sup>th</sup> day of April 1912.

*Chas. G. Glew*

Notary Public for Oregon

3/4 x 24" PIPE S.W. COR. O  
BLK 4, PLAT-O.

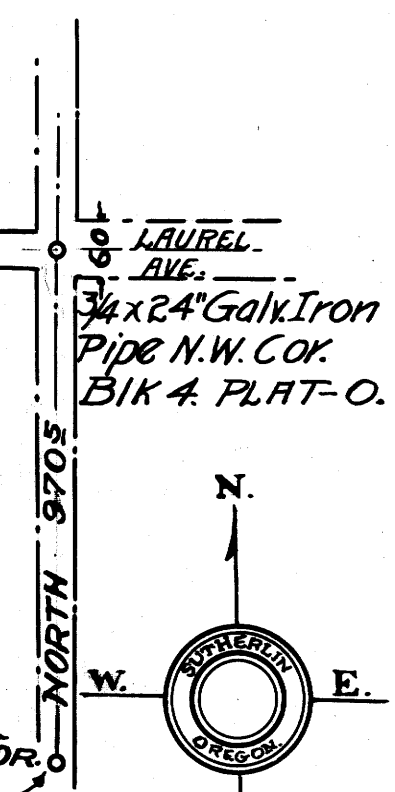

IN WITNESS WHEREOF WE HAVE hereunto set our hands and seals this 11<sup>th</sup> day of April 1912.

IN presence of us as witnesses

*Chas G Glew*  
*Frank A. Frank*

*P.A. Comstock* SEAL  
*Etta M. Comstock* SEAL  
*T. E. Henderson* SEAL  
*Effie Henderson* SEAL

**Surveyors certificate**

state of Oregon }  
County of Douglas } ss

I, Sidney Strong, being first duly sworn on oath, hereby certify that I have this 6<sup>th</sup> day of April surveyed the road shown on the within plat and that the Survey and Plat are correct as shown.

*Sidney Strong*  
Surveyor

Subscribed and sworn to before me this 6<sup>th</sup> day of April 1912.

*Chas. G. Glew*  
Notary Public for Oregon.

MAP FILE M102-13

MAP FILE M102-13