

SURVEY FOR DEED DESCRIPTION IN THE N.W. 1/4, SECTION 1, T.24 S., R.6 W., W.M., DOUGLAS COUNTY, OREGON

COUNTY SURVEYORS FILE DATA
DO NOT REMOVE FROM OFFICE

FOR: D.L.I. (DUCO LAM)
P.O. BOX 1846
EUGENE, OR., 97440
BY: ROBERT L. DOLAN
RT. 1, BOX 1820
SUTHERLIN, OR., 97479

FILED

JUN 26 1986 TF

COUNTY SURVEYOR TF
DOUGLAS COUNTY, ORE.

DATE: JUNE, 1986
SCALE: 1"=50'

Legend:
○ = FD. 5/8" IRON ROD OR AS NOTED
● = SET 5/8" X 30" IRON ROD W/CAP (LS 1076)

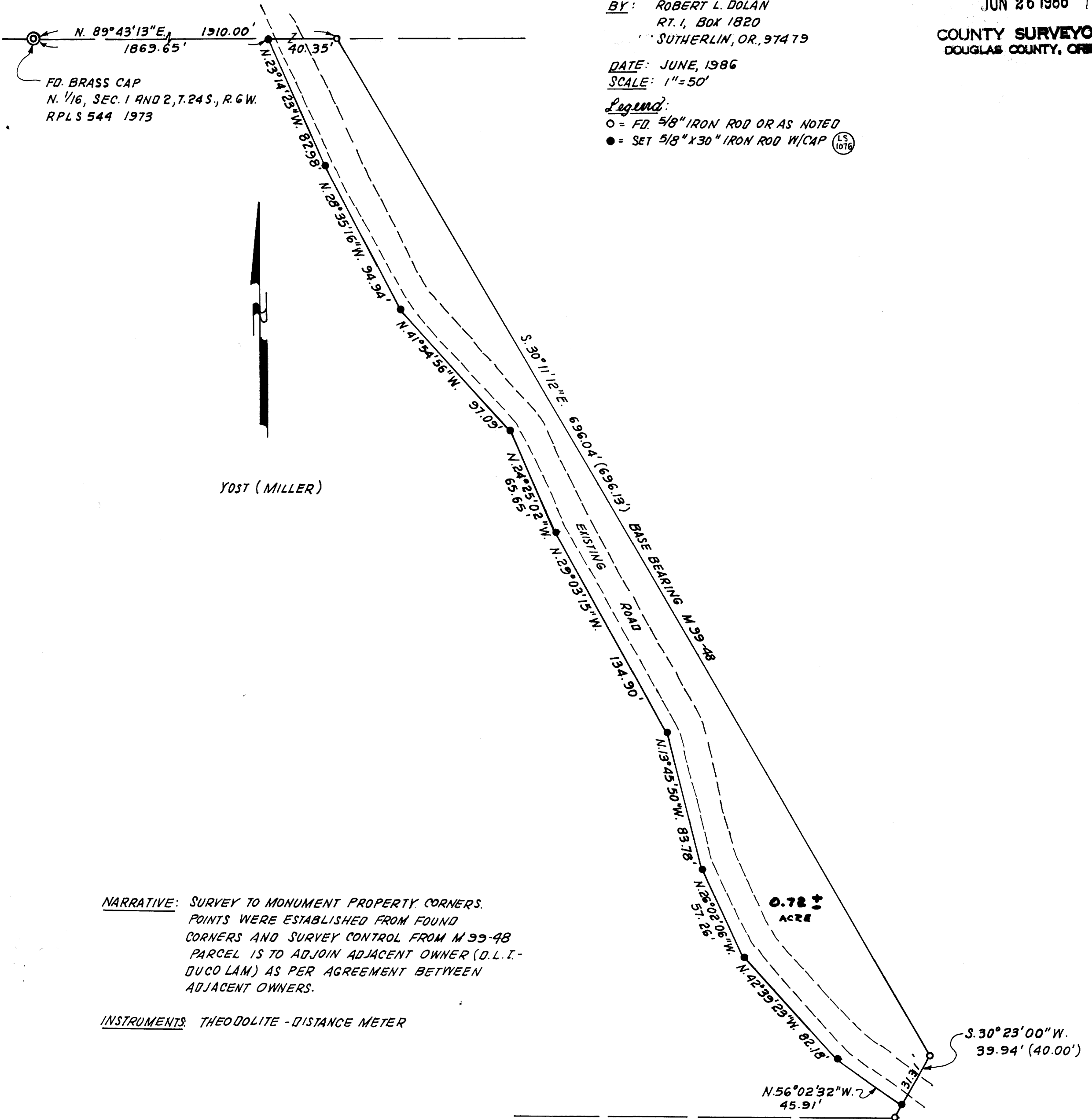

FD. BRASS CAP
N. 1/16, SEC. 1 AND 2, T.24 S., R.6 W.
RPLS 544 1973

YOST (MILLER)

NARRATIVE: SURVEY TO MONUMENT PROPERTY CORNERS. POINTS WERE ESTABLISHED FROM FOUND CORNERS AND SURVEY CONTROL FROM M 99-48 PARCEL IS TO ADJOIN ADJACENT OWNER (D.L.I. - DUCCO LAM) AS PER AGREEMENT BETWEEN ADJACENT OWNERS.

INSTRUMENTS: THEODOLITE - DISTANCE METER

0.72 ±
ACRE

REGISTERED
PROFESSIONAL
LAND SURVEYOR

Robert L. Dolan

OREGON
JULY 30, 1976
ROBERT L. DOLAN
1076