

RECORD OF SURVEY
TOWNSHIP 30 SOUTH, RANGE 2 W
SECTION 33, W.M.
THIS SURVEY WAS PERFORMED FOR THE
DOUGLAS COUNTY ROAD DEPARTMENT

FILED
JUL 7 1986
COUNTY SURVEYOR
DOUGLAS COUNTY, ORE.

SCALE: 1" = 100'

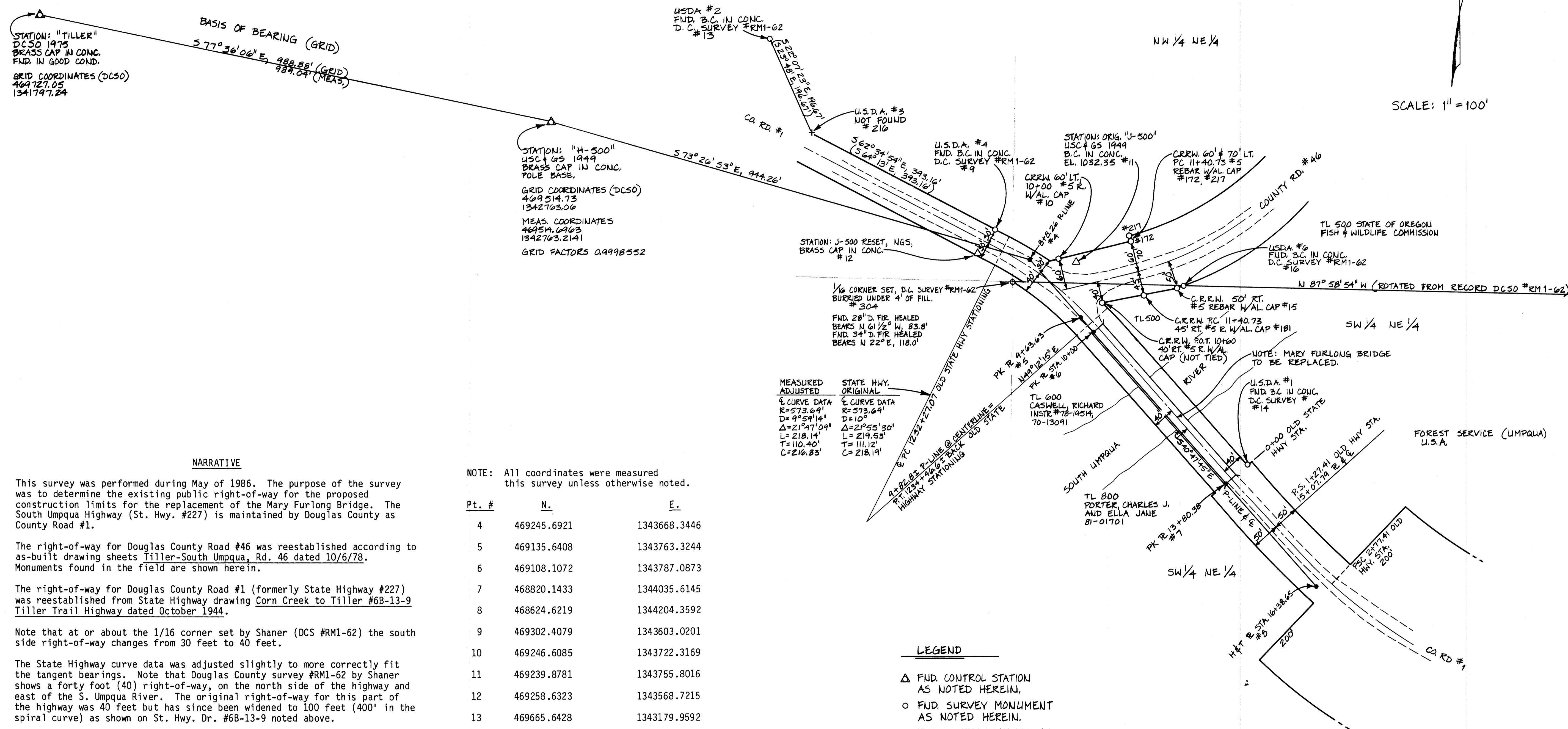

NARRATIVE

This survey was performed during May of 1986. The purpose of the survey was to determine the existing public right-of-way for the proposed construction limits for the replacement of the Mary Furlong Bridge. The South Umpqua Highway (St. Hwy. #227) is maintained by Douglas County as County Road #1.

The right-of-way for Douglas County Road #46 was reestablished according to as-built drawing sheets Tiller-South Umpqua, Rd. 46 dated 10/6/78. Monuments found in the field are shown herein.

The right-of-way for Douglas County Road #1 (formerly State Highway #227) was reestablished from State Highway drawing Corn Creek to Tiller #6B-13-9 Tiller Trail Highway dated October 1944.

Note that at or about the 1/16 corner set by Shaner (DCS #RM1-62) the south side right-of-way changes from 30 feet to 40 feet.

The State Highway curve data was adjusted slightly to more correctly fit the tangent bearings. Note that Douglas County survey #RM1-62 by Shaner shows a forty foot (40) right-of-way, on the north side of the highway and east of the S. Umpqua River. The original right-of-way for this part of the highway was 40 feet but has since been widened to 100 feet (400' in the spiral curve) as shown on St. Hwy. Dr. #6B-13-9 noted above.

NOTE: All coordinates were measured this survey unless otherwise noted.

Pt. #	N.	E.
4	469245.6921	1343668.3446
5	469135.6408	1343763.3244
6	469108.1072	1343787.0873
7	468820.1433	1344035.6145
8	468624.6219	1344204.3592
9	469302.4079	1343603.0201
10	469246.6085	1343722.3169
11	469239.8781	1343755.8016
12	469258.6323	1343568.7215
13	469665.6428	1343179.9592
14	468855.8435	1344076.1432
15	469188.8912	1343946.2832
16	469193.1721	1343958.2329
172	469278.4072	1343859.5189
181	469176.0845	1343883.1639
216	469483.4523	1343254.0248
217	469288.1504	1343857.2674
304	469204.6184	1343633.4345

LEGEND

- △ FND. CONTROL STATION AS NOTED HEREIN.
- FND. SURVEY MONUMENT AS NOTED HEREIN.
- △ FND. SURVEY MONUMENT AS NOTED HEREIN.
- FND. DOUGLAS COUNTY R/W MONUMENT FOR CO. RD. #1 AS NOTED HEREIN.
- SET PK NAIL FOR P-LINE STATION AS NOTED HEREIN.
- + MONUMENT NOT FOUND.
- () RECORD PER DCSO SURVEY #RM1-62

REGISTERED PROFESSIONAL LAND SURVEYOR
MARK L. ARMSTRONG
JULY 17, 1981
1987

COUNTY SURVEYORS FILE DATA
DO NOT REMOVE FROM OFFICE

DATE: 6-30-86

APPROVED BY _____ TITLE _____

REV.	DESCRIPTION	BY	DATE
OBEC Consulting Engineers 244 COUNTRY CLUB ROAD EUGENE, OREGON 97401 503-683-6090			
MARY FURLONG BRIDGE (TILLER) DOUGLAS COUNTY RD. #1 RIGHT OF WAY			
SURVEY FOR DOUGLAS CO. ROAD DEPT.			
DESIGNED: M. ARMSTRONG		PROJ. NO. 8-113	SHT. 1 OF 1
DRAWN: D. HINES		CHK'D:	FILE NO.