

A SURVEY FOR JOSEPH ALVERNAZ
IN SECTION 13 AND THE EAST 1/2 OF SECTION 12,
TOWNSHIP 26 SOUTH, RANGE 4 WEST, WILL-
AMETTE MERIDIAN, DOUGLAS COUNTY, ORE.

FILED
JUN 18 1986 TF
COUNTY SURVEYOR
DOUGLAS COUNTY, ORE. TF

APPROX. LOCATION
OF 1/2 CORNER
COMPUTED FROM
M 51-71

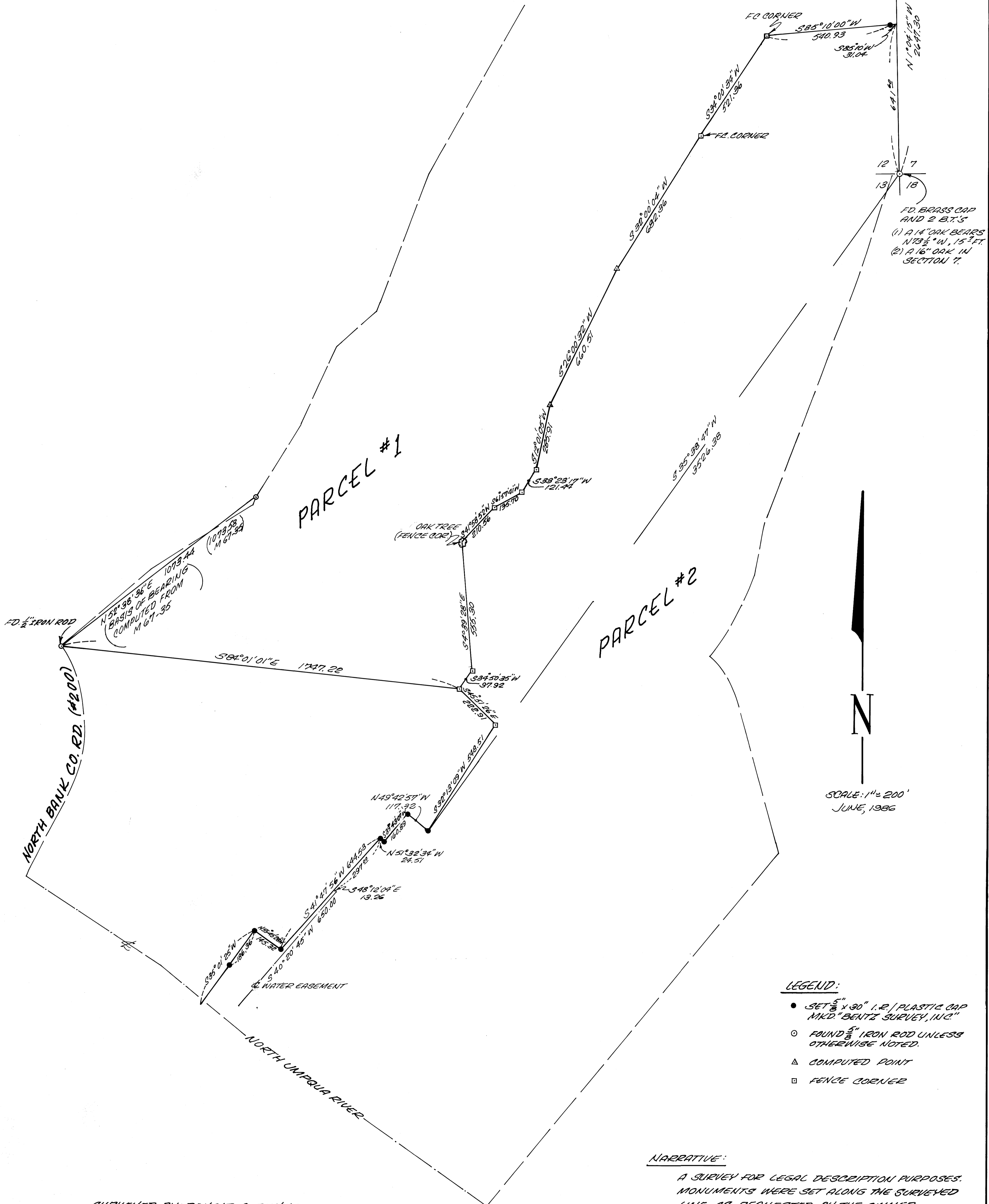

SURVEYED BY: DONALD A. BENTZ
P.O. BOX 901
WINCHESTER, OR. 971495

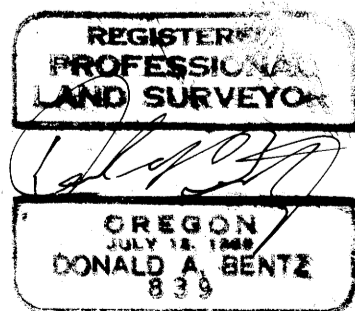

NARRATIVE:

A SURVEY FOR LEGAL DESCRIPTION PURPOSES.
MONUMENTS WERE SET ALONG THE SURVEYED
LINE AS REQUESTED BY THE OWNER.

FIELD CREW: DAVE DELATTE, GREG LANG
EQUIPMENT: WILD T1 + RED 1 DISTANCE METER
DRAFTINGS: DON STALL
COMPUTATIONS: GREG LANG