

# RESURVEY & SUBDIVISION OF NE 1/4 SEC 26 T29S R8W, W. M. OREGON

FOR ROSEBURG RESOURCES CO

MARCH 27, 1990

FILED  
APR 2 1990  
COUNTY SURVEYOR  
DOUGLAS COUNTY, ORE

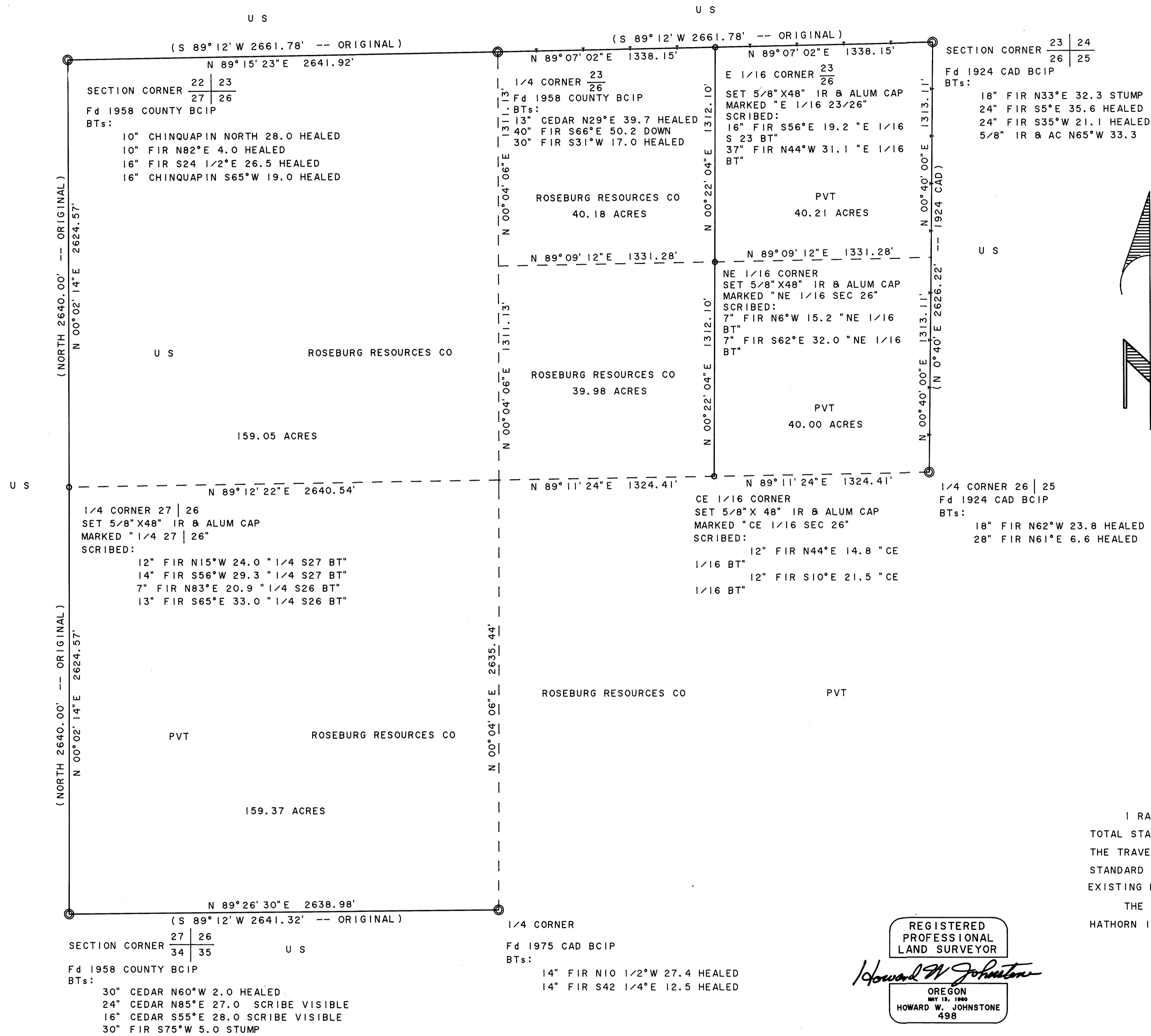

SCALE: 1" = 400'

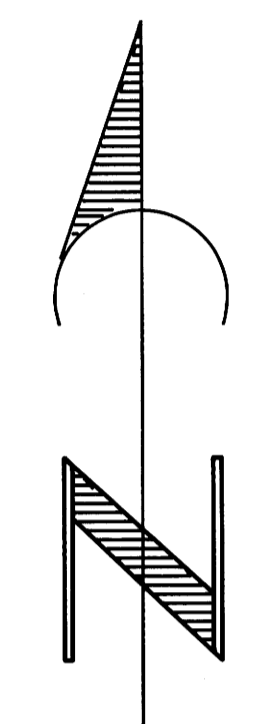

BEARING BASED ON 1924 CADASTRAL RESURVEY  
OF N 1/2 OF LINE BETWEEN SECTIONS 26 & 25

### LEGEND

- ⊙ MONUMENT FOUND AS NOTED
- SET 5/8" IR AND ALUM CAP MARKED "LS 498"
- SECTION OR PROPERTY LINE
- LINE REFERENCED TO ALUM TAGS
- ( ) RECORD DATA

I RAN A CLOSED TRAVERSE IN SECTION 26 USING A NIKON NTD-4 TOTAL STATION. I ACHIEVED A PRECISION OF 1:70413 AND ADJUSTED THE TRAVERSE BY THE COMPASS METHOD. I SET THE CORNERS USING STANDARD SUBDIVISION PROCEDURE BASED ON THE LOCATION OF THE EXISTING MONUMENTS.

THE ORIGINAL SURVEY OF SECTION 26 WAS DONE BY DENNIS HATHORN IN 1856 AND FRED MENSCH RETRACED THE EAST LINE IN 1924.

REGISTERED  
PROFESSIONAL  
LAND SURVEYOR

*Howard W. Johnstone*

OREGON  
MAY 13, 1990  
HOWARD W. JOHNSTONE  
498

HOWARD W. JOHNSTONE  
P. O. BOX 1088  
ROSEBURG, OREGON