

PARCEL 3  
INSTRUMENT NO. 89-1175  
EXCEPTING PARCELS 1 & 2.

FILED  
FEB 1 1989  
COUNTY SURVEYOR  
DOUGLAS COUNTY, OREGON

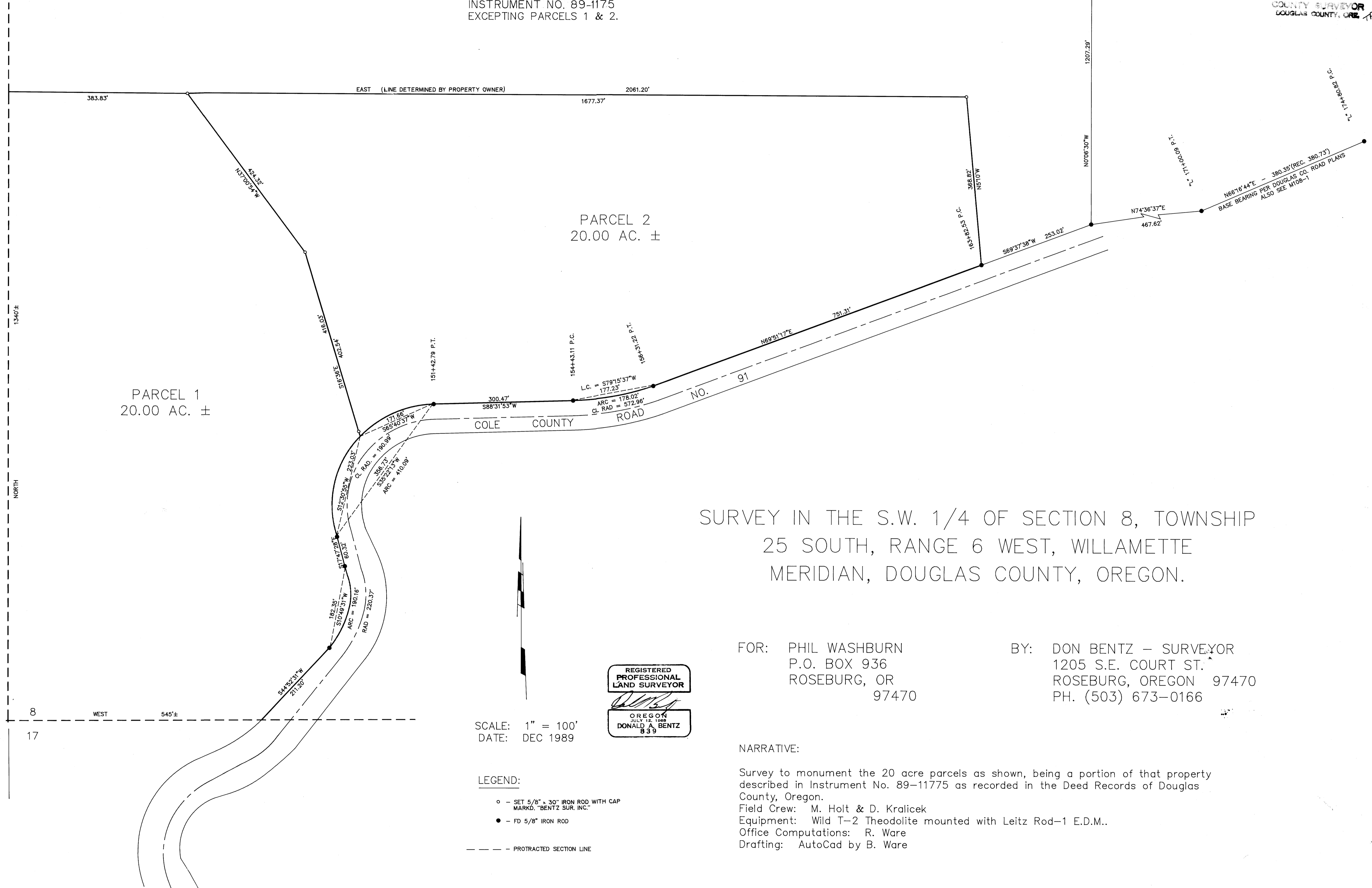

SURVEY IN THE S.W. 1/4 OF SECTION 8, TOWNSHIP  
25 SOUTH, RANGE 6 WEST, WILLAMETTE  
MERIDIAN, DOUGLAS COUNTY, OREGON.

FOR: PHIL WASHBURN  
P.O. BOX 936  
ROSEBURG, OR  
97470

BY: DON BENTZ - SURVEYOR  
1205 S.E. COURT ST.  
ROSEBURG, OREGON 97470  
PH. (503) 673-0166



SCALE: 1" = 100'  
DATE: DEC 1989

- LEGEND:
- - SET 5/8" x 30" IRON ROD WITH CAP MARKD. "BENTZ SUR. INC."
  - - FD 5/8" IRON ROD
  - - PROTRACTED SECTION LINE

NARRATIVE:

Survey to monument the 20 acre parcels as shown, being a portion of that property described in Instrument No. 89-11775 as recorded in the Deed Records of Douglas County, Oregon.

Field Crew: M. Holt & D. Kralicek  
Equipment: Wild T-2 Theodolite mounted with Leitz Rod-1 E.D.M..  
Office Computations: R. Ware  
Drafting: AutoCad by B. Ware