

# SURVEY FOR JIM CAGLE IN SE 1/4 OF SECTION 20 T27S, R4W, W.M., DOUGLAS COUNTY, OREGON, ALSO BORDERING JAMES COX D.L.C. #44.

FILED UL  
JUN 5 1986 TF  
COUNTY SURVEYOR  
DOUGLAS COUNTY, ORE. TF

### NARRATIVE:

THE PURPOSE OF THE SURVEY WAS TO LOCATE THE SE 1/4 OF SE 1/4 OF SECTION 20, T27S, R4W, W.M. SECTION 20 WAS RELOCATED USING SINGLE AND DOUBLE PROJECTION METHODS. THE E 1/2 OF SECTIONS 20/29, THE SE 1/4 OF SECTION 20, THE SOUTH 1/2 OF SECTIONS 20/21, AND THE SE CORNER OF SAID SECTION 20 WERE SET.  
FIELD CREW: JIM ARTMAN AND DAUE KEELER.  
DRAFTING: DON STULL.  
COMPUTATIONS: GREG LANG.  
EQUIPMENT: WILD T1 & RED 1 EDM.

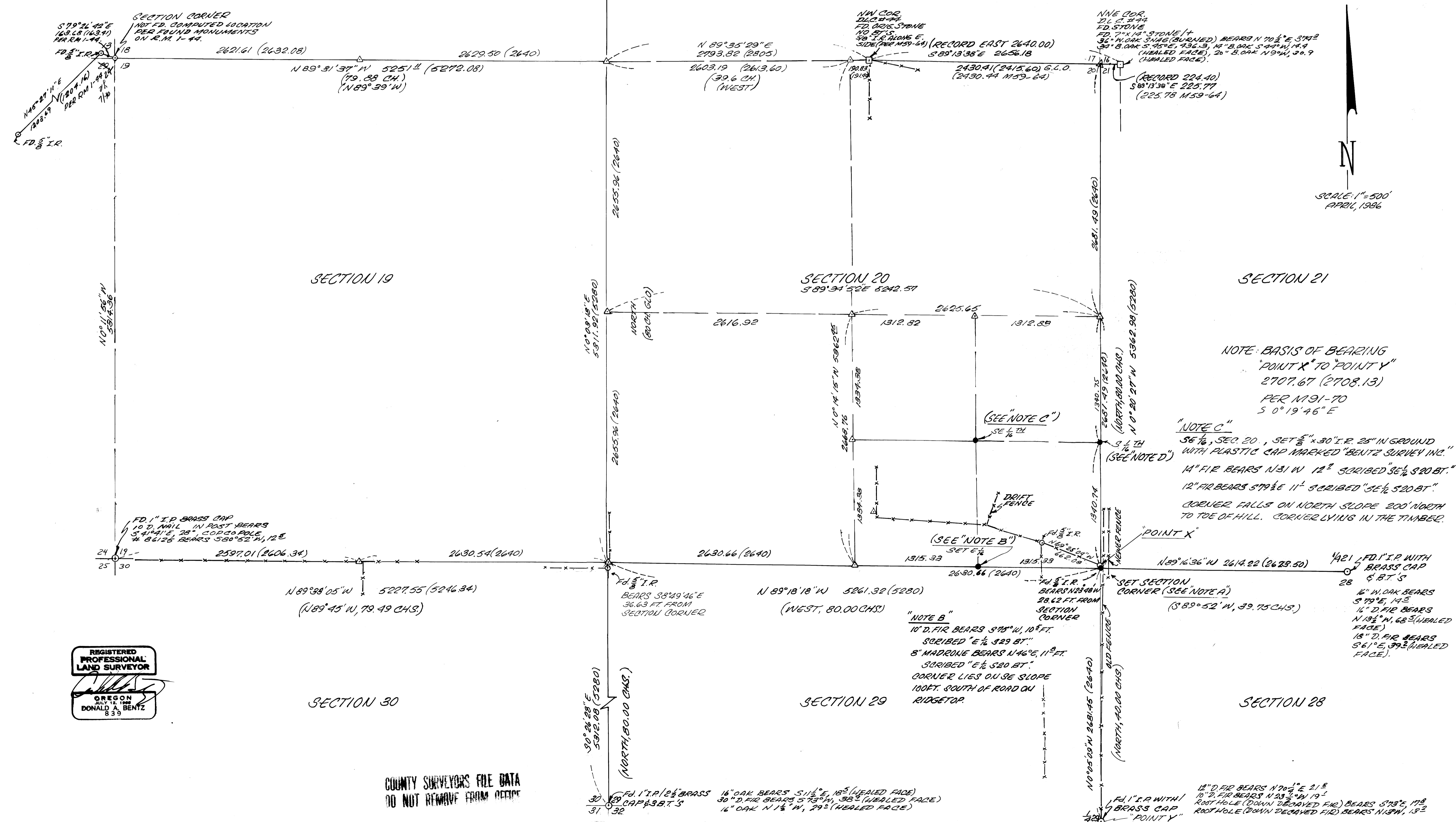

REGISTERED  
PROFESSIONAL  
LAND SURVEYOR  
*Donald A. Bentz*  
OREGON  
DONALD A. BENTZ  
839