

FILED TP  
COUNTY SURVEYORS  
REGISTERED LAND SURVEYOR

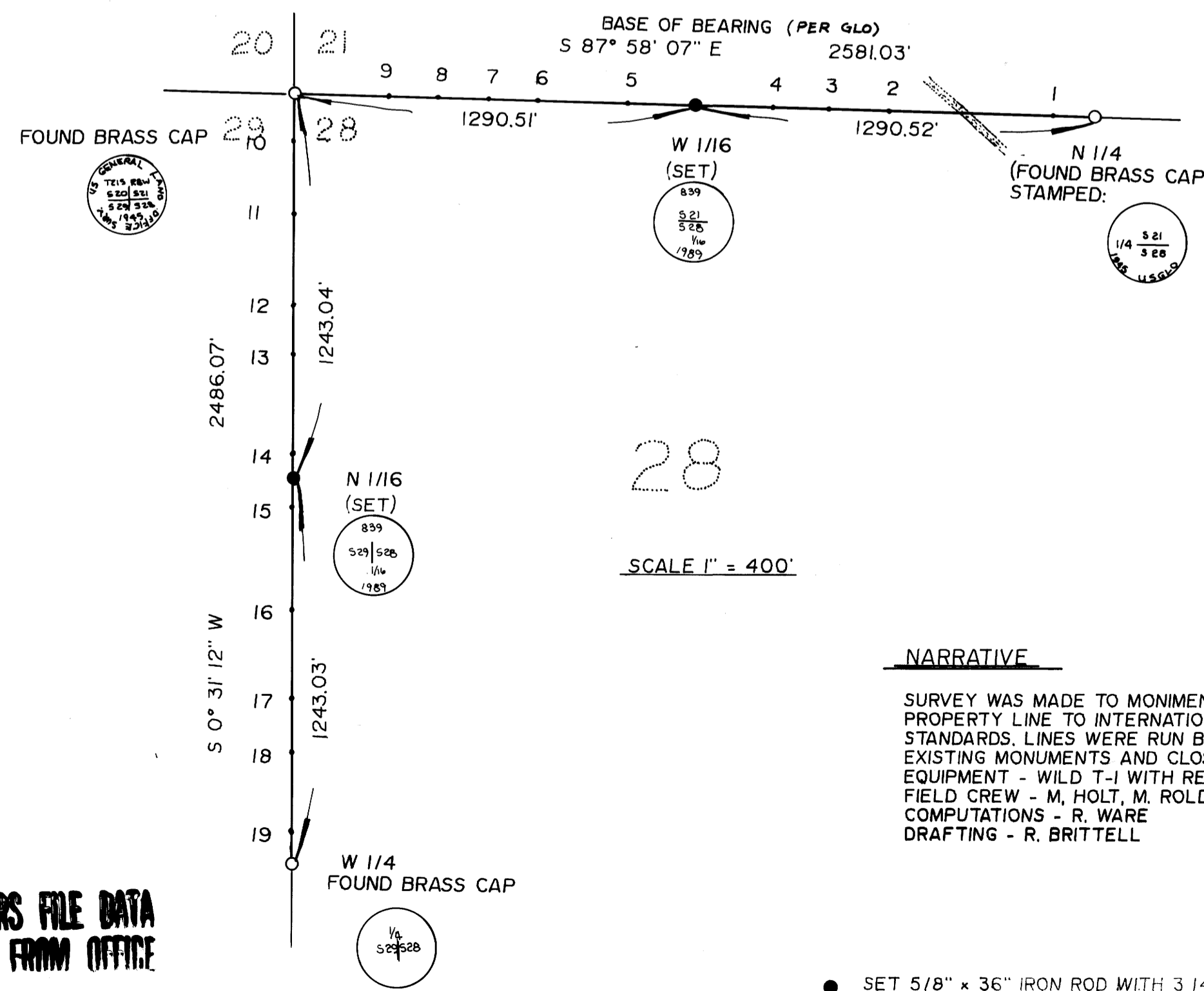
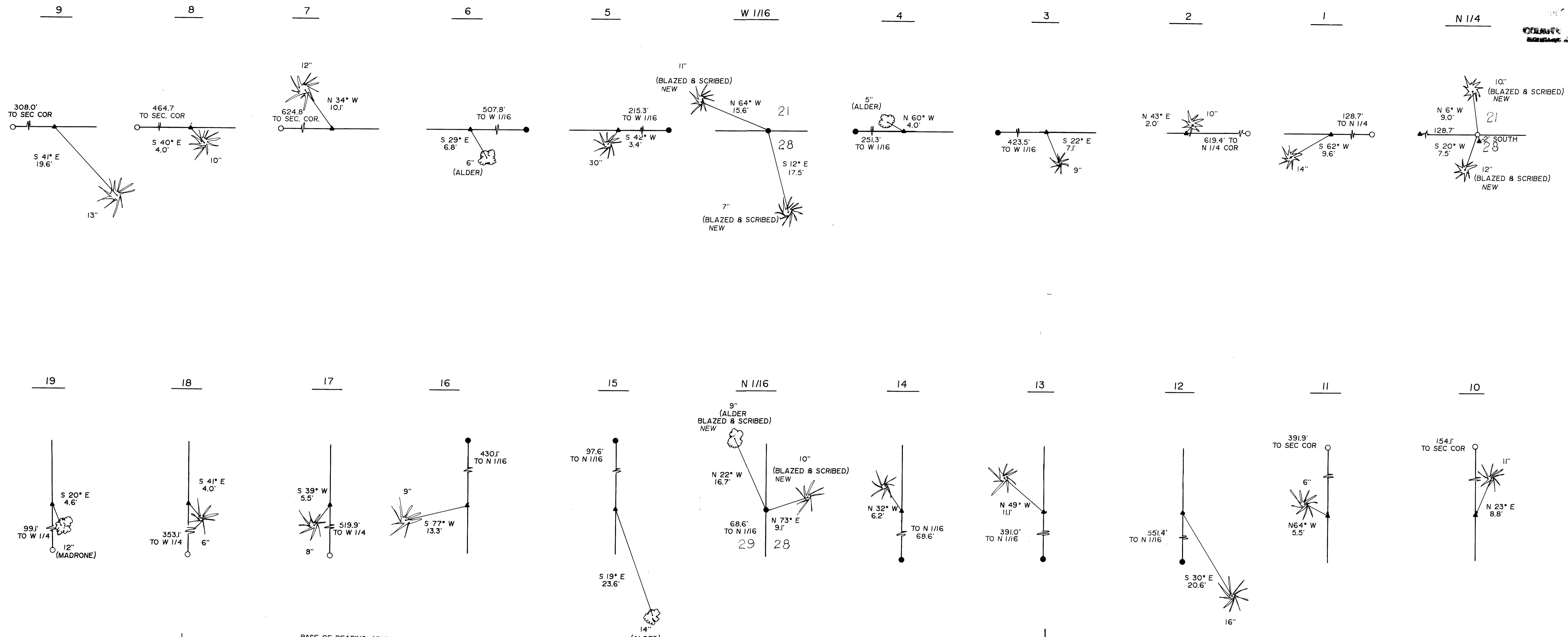

### SURVEY FOR INTERNATIONAL PAPER

LYING IN SECTION 28, T21S, R8W, W.M., DOUGLAS COUNTY, OREGON.

SURVEYED BY  
DONALD A. BENTZ INC.  
PO BOX 901  
WINCHESTER, OR 97495

SCALE 1" = 10'  
SEPT 1989

**NARRATIVE**  
SURVEY WAS MADE TO MONIMENT AND POST PROPERTY LINE TO INTERNATIONAL PAPER STANDARDS. LINES WERE RUN BETWEEN EXISTING MONUMENTS AND CLOSED BACK. EQUIPMENT - WILD T-1 WITH RED-1 EDM. FIELD CREW - M. HOLT, M. ROLD. COMPUTATIONS - R. WARE. DRAFTING - R. BRITTELL.

**LEGEND**

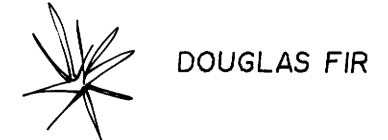

DOUGLAS FIR



TREE AS NOTED



ROADWAY

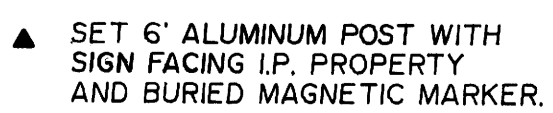

SET 6" ALUMINUM POST WITH SIGN FACING I.P., PROPERTY AND BURIED MAGNETIC MARKER.

SET 5/8" x 36" IRON ROD WITH 3 1/4" ALUMINUM CAP STAMPED AS NOTED.

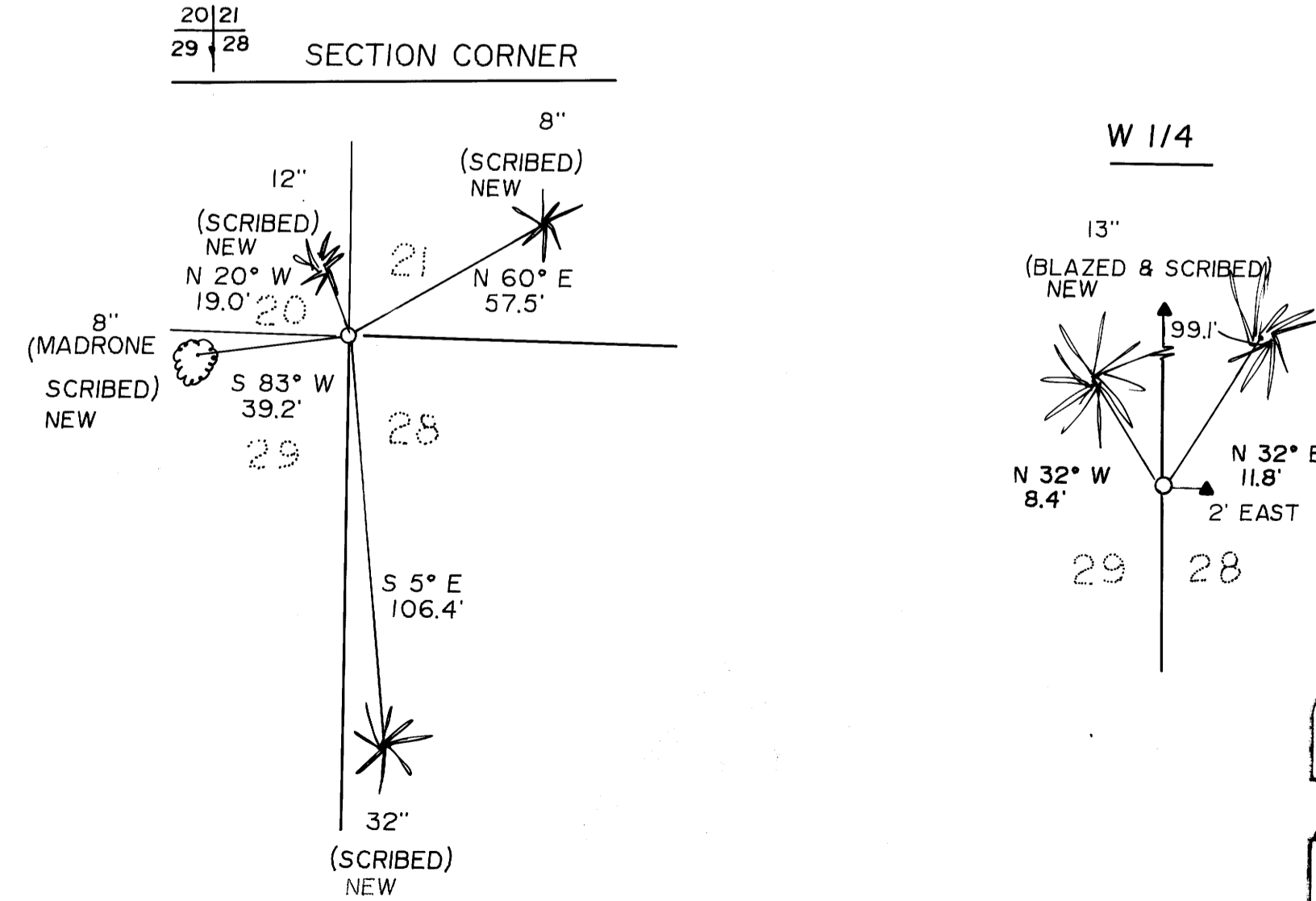

REGISTERED PROFESSIONAL LAND SURVEYOR  
DONALD A. BENTZ  
OREGON JULY 15 1988  
8 39