

COUNTY SURVEYORS FILE DATA
DO NOT REMOVE FROM OFFICE

SURVEY FOR LOT LINE ADJUSTMENT FOR M.N. GILBERT IN THE N.E. QUARTER AND SE. QUARTER, SECTION 16, TOWNSHIP 29 SOUTH, RANGE 6 WEST, W.M., DOUGLAS COUNTY, OREGON.

FILED 28 TF
MAY 5 1986
COUNTY SURVEYOR
DOUGLAS COUNTY, OREG.
TF

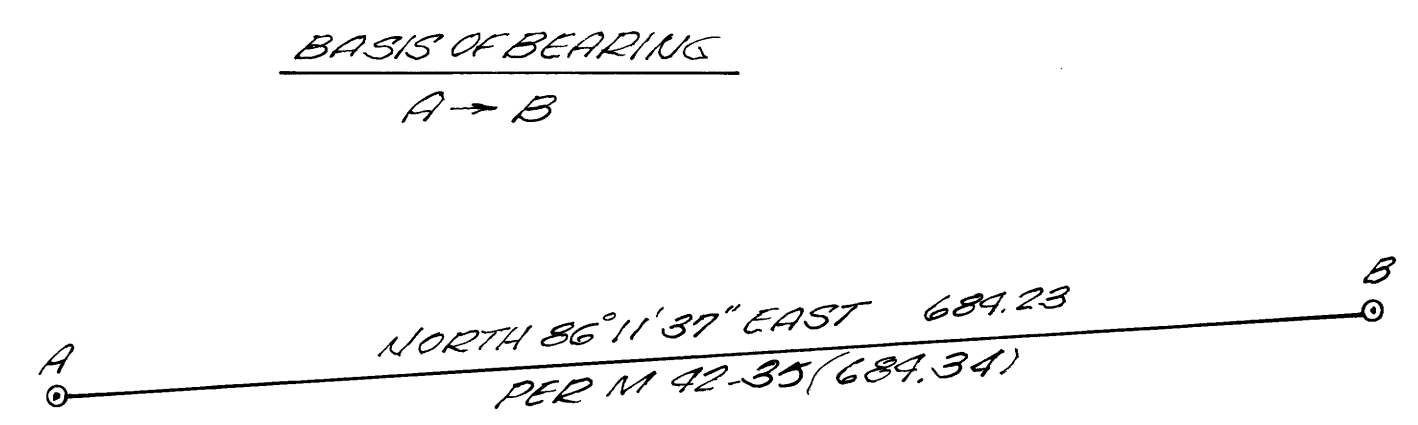
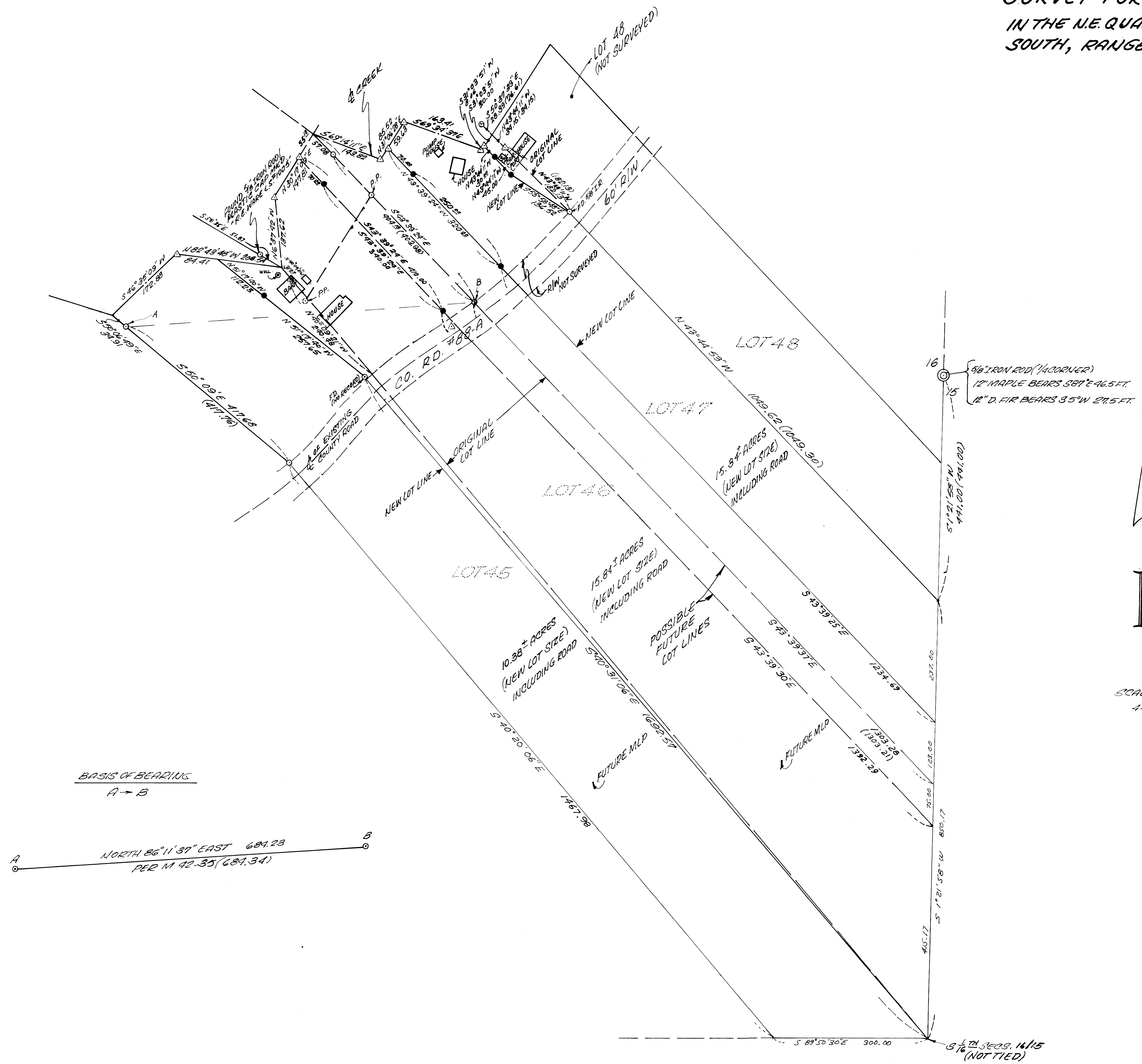

NARRATIVE:

PURPOSE: TO ADJUST LOT LINES FOR LOTS 45, 46, 47, 48 OF M 42-35 (LOT 48 WAS NOT SURVEYED)

ROAD WAS NOT SURVEYED. MONUMENTS WERE SET ON PROPERTY LINES (NORTHWEST OF ROAD R/W.)

CREEK WAS USED FOR THE NORTHWESTERLY BOUNDARY AS CALLED FOR IN THE DEEDS.

NEW INTERIOR LOT LINES WERE SET AS SHOWN AT THE REQUEST OF MR. GILBERT.

FIELD CREW: JIM ARTMAN & GREG LANG
EQUIPMENT: MILD T.I & RED I DISTANCE METER
DRAFTING: DON STULL
COMPUTATIONS: GREG LANG

- LEGEND:**
- SET 5/8" x 30" IRON ROD / PLASTIC CAP MK'D. "BENTZ SURVEY, INC."
 - FOUND 5/8" IRON ROD
 - △ COMPUTED POINT
 - () RECORD PER M 42-35

SURVEYED FOR: M.N. GILBERT

SURVEYED BY: DONALD A. BENTZ, INC.
P.O. BOX 901
WINCHESTER, OR 97495

REGISTERED
PROFESSIONAL
LAND SURVEYOR

OREGON
JULY 14 1966
DONALD A. BENTZ
839

COUNTY SURVEYORS FILE DATA
DO NOT REMOVE FROM OFFICE