

1/4 COR. FD. BEASS CAP.
3 B. TREES

FC. COR. 15
12' 50. E 15' W.
OF COR.

FD. BEASS CAP.
3 B. TREES
FC. COR. 15 4' NO.

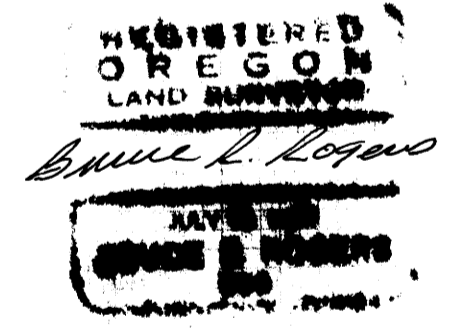
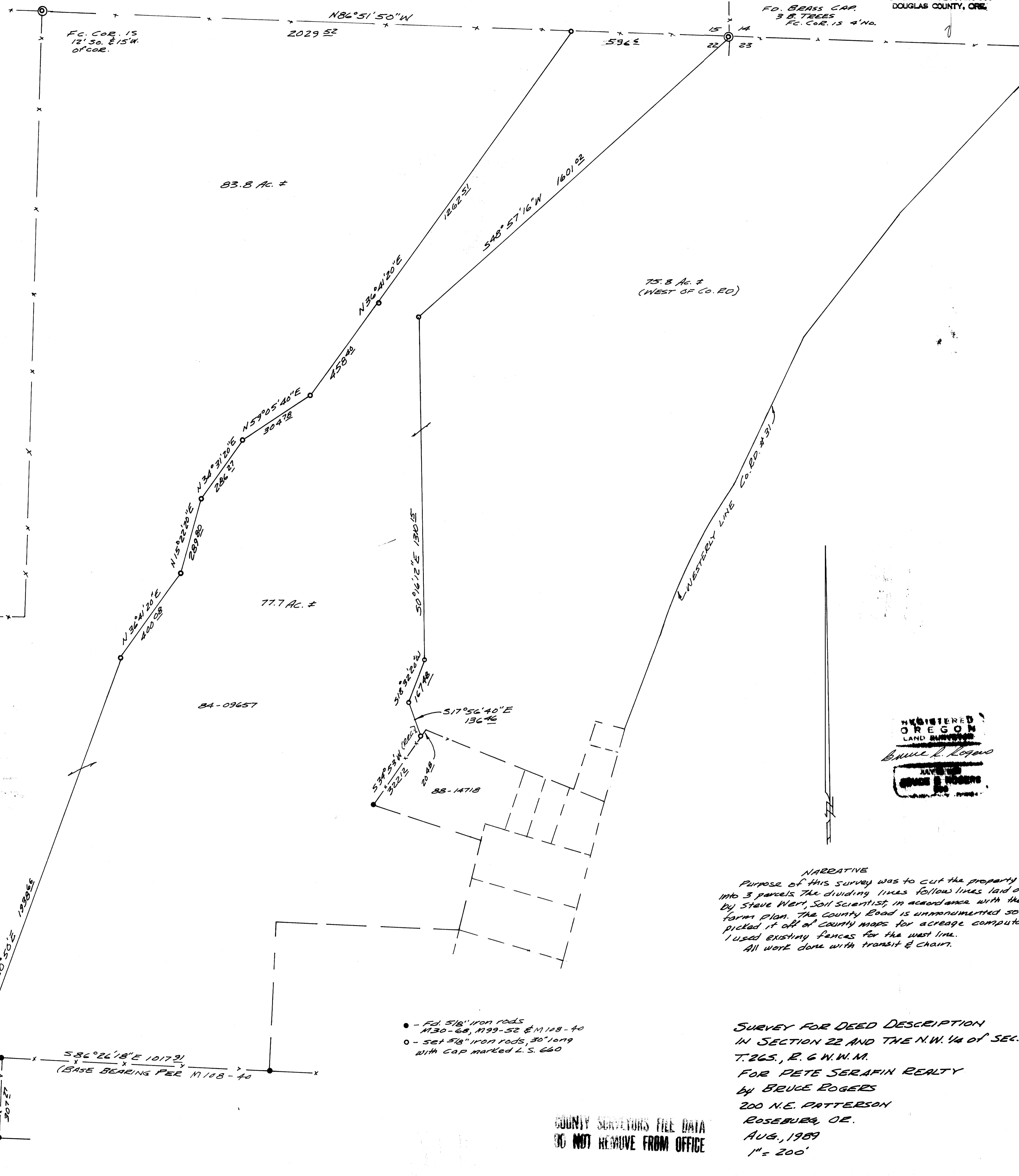

NARRATIVE
 Purpose of this survey was to cut the property into 3 parcels. The dividing lines follows lines laid out by Steve Wert, Soil Scientist, in accordance with the farm plan. The County Road is unmonumented so I picked it off of county maps for acreage computation. I used existing fences for the west line.
 All work done with transit & chain.

- Fd. 5/8" iron rods M30-68, M99-52 & M108-40
- Set 5/8" iron rods, 30" long with cap marked L.S. 660

SURVEY FOR DEED DESCRIPTION
 IN SECTION 22 AND THE N.W. 1/4 OF SEC. 23
 T.265, R. 6 W.W.M.
 FOR PETE SERAFIN REALTY
 by BRUCE ROGERS
 200 N.E. PATTERSON
 ROSEBURG, OR.
 AUG. 1989
 1" = 200'