

RECORD OF SURVEY
TOWNSHIP 30 SOUTH, RANGE 2 WEST
NE 1/4, SECTION 33, W.M.
THIS SURVEY WAS PERFORMED FOR THE
DOUGLAS COUNTY ROAD DEPARTMENT

FILED
AUG 8 1989
COUNTY SURVEYOR
DOUGLAS COUNTY, ORE.

SCALE: 1" = 100'

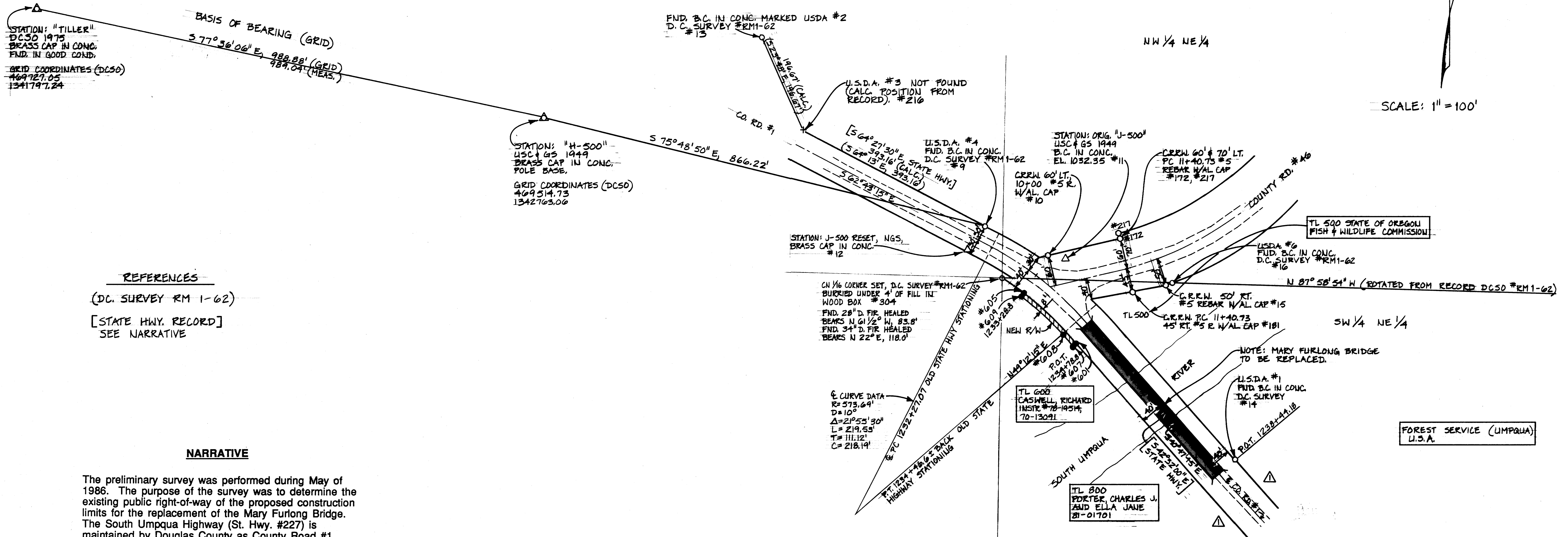

REFERENCES
(DC. SURVEY RM 1-62)
[STATE HWY. RECORD]
SEE NARRATIVE

NARRATIVE

The preliminary survey was performed during May of 1986. The purpose of the survey was to determine the existing public right-of-way of the proposed construction limits for the replacement of the Mary Furlong Bridge. The South Umpqua Highway (St. Hwy. #227) is maintained by Douglas County as County Road #1.

The right-of-way for Douglas County Road #46 was reestablished according to as-built drawings sheets Tiller-South Umpqua, Rd. 46 dated 10-06-78. Monuments found in the field are shown herein.

The right-of-way for Douglas County Road #1 (formerly State Highway #227) was reestablished from State Highway drawing Corn Creek to Tiller #6B-13-9 Tiller Trail Highway dated October 1944 and County Plat 30-2-33A. The Tiller-Trail Highway was originally established as a county road by Douglas County Resolution, dated May 7, 1931, Docket No. 652 with 80' width (being 40' on each side) in the vicinity of the bridge over the Umpqua River.

Note that at or about the 1/16 corner set by Shaner (DCS #RM1-62) the south side right-of-way changes from 30 feet to 40 feet. Reference State Highway Drawing No. 6B-13-9.

NOTE: The following coordinates were measured this survey and are local datum plane.

Pt. #	North	East
9	469302.41	1343603.02
10	469246.61	1343722.32
11	469239.88	1343755.80
12	469258.63	1343568.72
13	469665.64	1343179.96
14	468855.84	1344076.14
15	469188.89	1343946.28
16	469193.17	1343958.23
172	469278.41	1343859.52
181	469176.08	1343883.16
216	469483.45	1343254.02
217	469288.15	1343857.27
304	469204.62	1343633.43
601	469079.91	1343776.71
605	469179.35	1343676.09
607	469074.69	1343770.66
608	469099.06	1343749.62
609	469172.99	1343671.23

NOTE: THE "L" LINE FOR NEW BRIDGE ALIGNMENT IS NOT SHOWN HEREIN. (SEE CONSTRUCTION PLANS).

LEGEND

- △ FND. CONTROL STATION AS NOTED HEREIN.
- FND. SURVEY MONUMENT AS NOTED HEREIN.
- △ FND. SURVEY MONUMENT AS NOTED HEREIN.
- FND. DOUGLAS COUNTY R/W MONUMENT FOR CO. RD. #6 AS NOTED HEREIN.
- SET 5/8" REBAR 30" LONG W/PLASTIC CAP MARKED "OBEC LS 1937" FOR NEW RIGHT OF WAY ON 7/24/89.



COUNTY SURVEYORS FILE DATA
DO NOT REMOVE FROM OFFICE

DESIGNED: M. ARMSTRONG	PROJ. NO. 8-113	SHT. 1 OF 1
DRAWN: D. HINES	CWN'D: WSR	FILE NO. 5494

REV.	DESCRIPTION	BY	DATE
1	R/W ON CO. RD. NO. 1	WSR	8-30-89

OBEC Consulting Engineers
244 COUNTRY CLUB ROAD
EUGENE, OREGON 97401 503-683-6090

MARY FURLONG BRIDGE (TILLER)
DOUGLAS COUNTY RD. #1 RIGHT OF WAY

SURVEY FOR DOUGLAS CO. ROAD DEPT.