

RIGHT OF WAY SURVEY FOR THE U. S. D. A. FOREST SERVICE S.W. 1/4 OF S.W. 1/4, SEC. 8, T. 27 S., R. 1 W. WILLAMETTE MERIDIAN DOUGLAS COUNTY, OREGON

LITTLE RIVER ROAD NO. 27

MARCH, 1989

FILED
APR 20 1989
COUNTY SURVEYOR
DOUGLAS COUNTY, OREGON

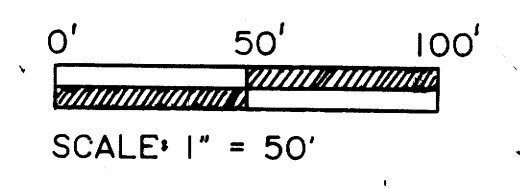

- LEGEND**
- FOUND ALUMINUM CAP, See Narrative
 - ◇ FOUND BRASS CAP, See Narrative
 - △ SET ALUMINUM CAP, See Narrative
 - MONUMENT NOT SET, See Narrative
 - EXISTING RIGHT OF WAY
 - NEW RIGHT OF WAY
 - RIGHT OF WAY CENTERLINE
 - DRAIN PIPE RIGHT OF WAY CENTERLINE, STAKED.
 - C= CHORD DISTANCE AND BEARING FOR CURVE SEGMENT.
 - [] PER M 92-47, 1982
 - () COMPUTED FROM M 92-47, 1982
 - CORNER DESCRIPTION NUMBER, See Narrative
 - DITCH LINE
 - TOP OF CUT
 - 10" PERFORATED P.E. PIPE, OUTLET
 - 48" CMP CULVERT, INLET

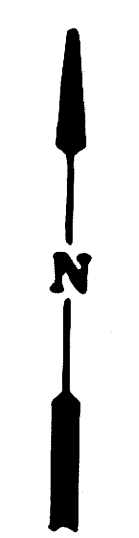

BASIS OF BEARING FROM M 92-47

THOMAS L. MOORE, PLS 2155
UMPUQA NATIONAL FOREST
2900 N.W. STEWART PARKWAY
ROSEBURG, OREGON 97470

REGISTERED
PROFESSIONAL
LAND SURVEYOR
Thomas Moore
OREGON
JULY 26, 1985
THOMAS L. MOORE
2155

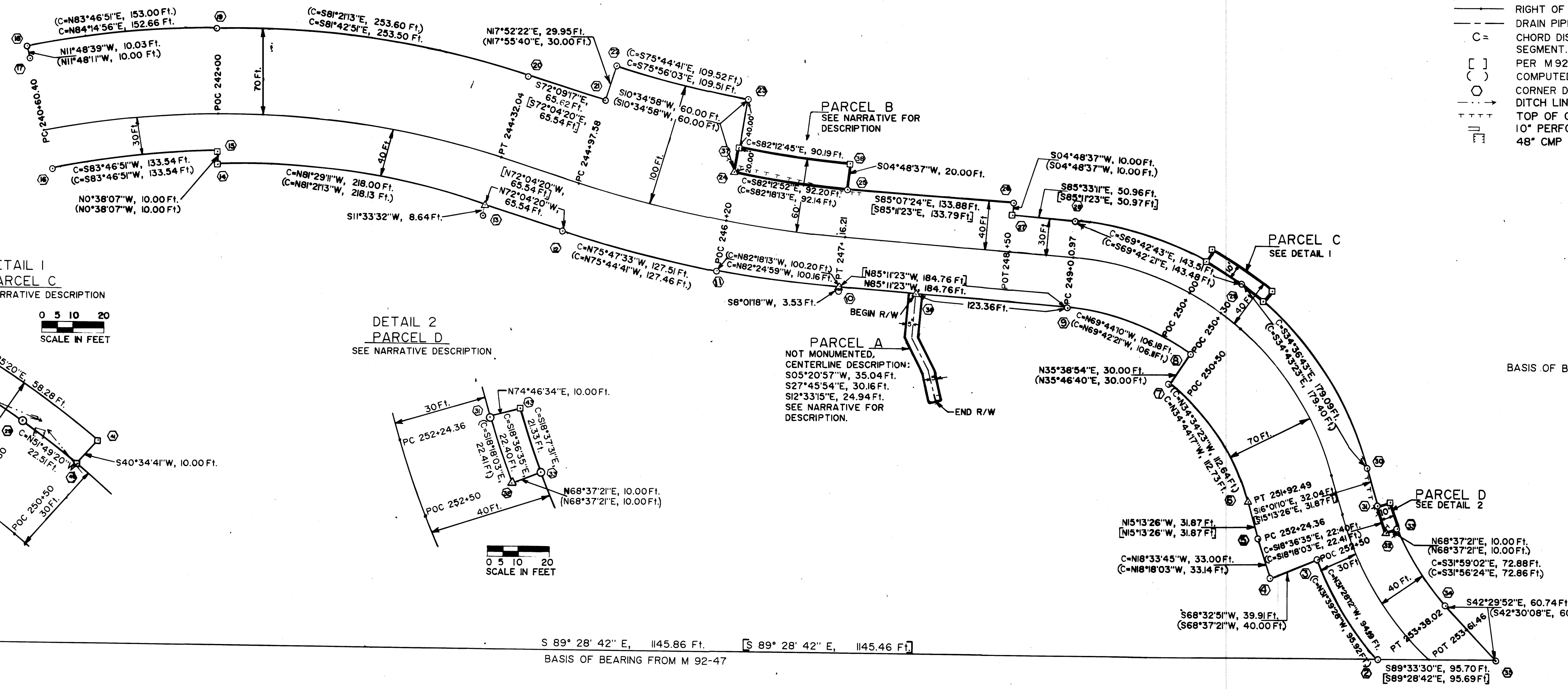

DETAIL 1
PARCEL C
SEE NARRATIVE DESCRIPTION

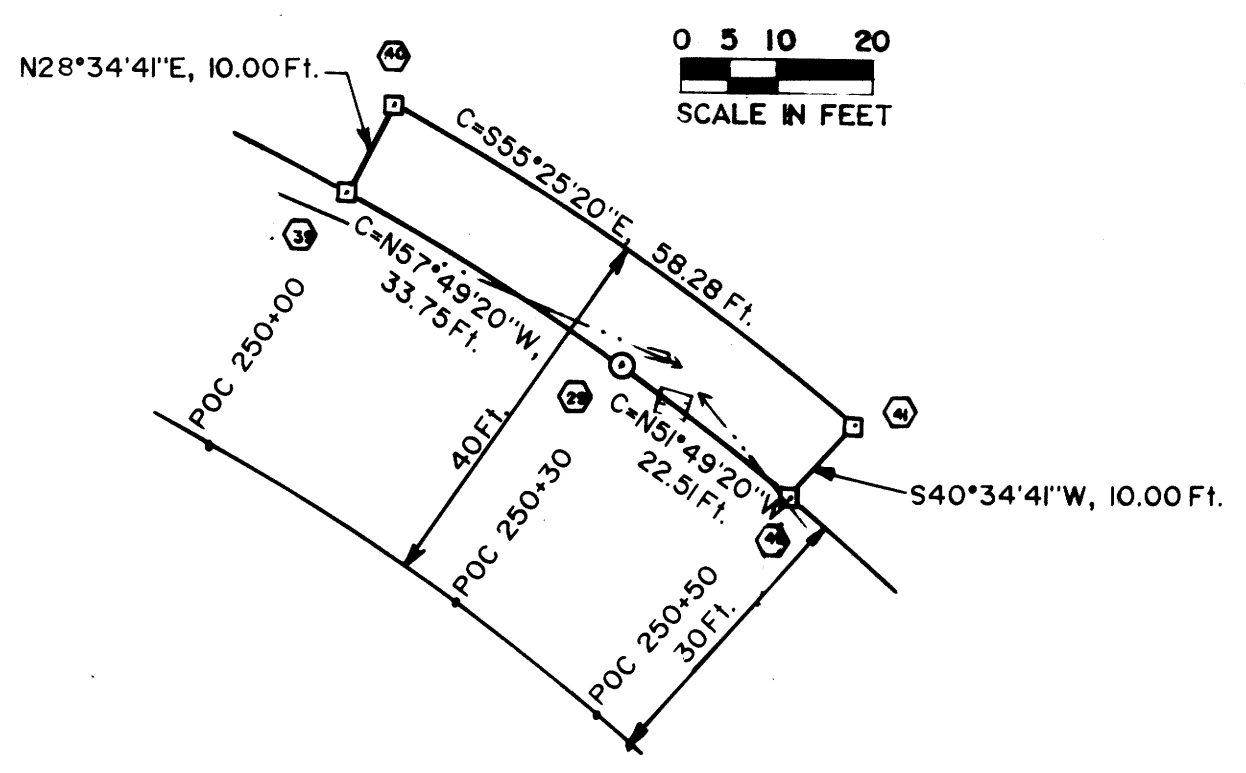
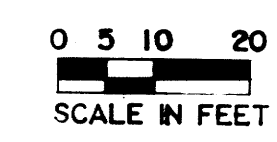

DETAIL 2
PARCEL D
SEE NARRATIVE DESCRIPTION

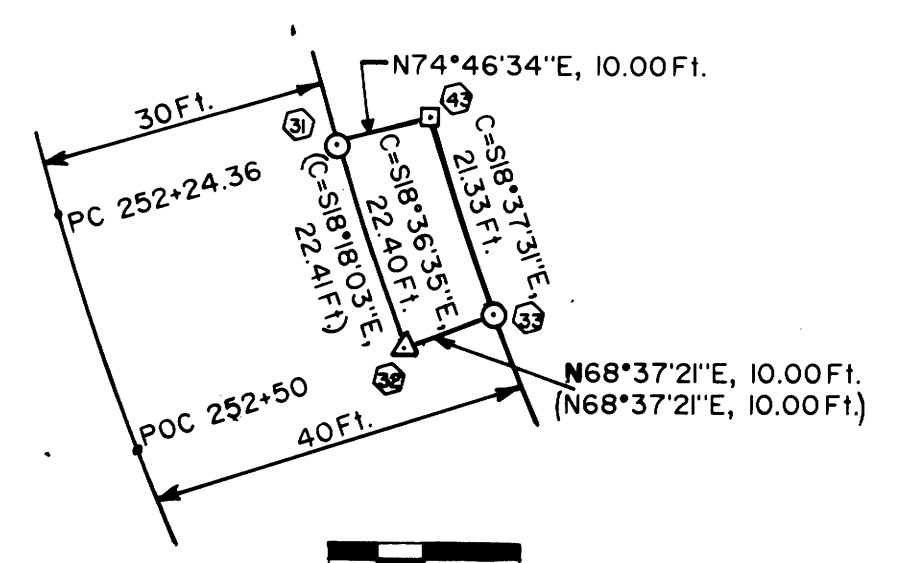
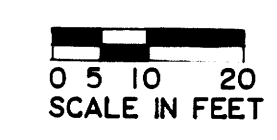

S 89° 28' 42\" E, 1145.86 Ft. [S 89° 28' 42\" E, 1145.46 Ft]
BASIS OF BEARING FROM M 92-47

U.S. DEPT. OF AGRICULTURE - FOREST SERVICE - REGION 6 - UMPQUA NATIONAL FOREST			
DATE SURVEYED: MARCH, 1989	DATE PLATTED: MARCH, 1989	RECOMMENDED BY: <i>[Signature]</i>	I HEREBY CERTIFY THAT THIS SURVEY WAS REQUESTED & APPROVED BY ME & IS ACCEPTED AS A USDA, FOREST SERVICE SURVEY.
SURVEYOR: L. HERZSTEIN	PLATTED BY: L. HERZSTEIN	DATE: 4/17/89	DATE: 4/17/89

COUNTY SURVEYORS FILE DATA
DO NOT REMOVE FROM OFFICE

R6-7300-10

C.S. File No. 63/93

MAP FILE M114-52

FILED

fh

APR 20 1989

M101-50

COUNTY SURVEYOR
DOUGLAS COUNTY, ORE.

Survey narrative to accompany plat of
S.W.1/4 of S.W.1/4 of Section 8,
Township 27 South, Range 1 West, Willamette Meridian
Douglas County, Oregon
for the U.S.D.A. Forest Service, Umpqua National Forest
2900 Stewart Parkway, Roseburg, OR, 97470

March, 1989

Purpose: The purpose of this survey is to acquire additional right of way for Little River Road, Forest Road No. 27, outside of the existing right of way acquired July, 1980 in Douglas County deed records Volume 80-10435, Book 702, Page 38, and as monumented on County Survey map file No. M92-47, July, 1982. Parcel A is for a new drain pipe. Parcels B and D are for incorporating the existing cutbank. Parcel C is for incorporating the existing ditch, culvert and perforated pipe.

Procedure: This survey was performed from January, 1988 to March, 1989. The survey equipment used were a Nikon MD-160 and Mac-1E E.O.M.s, a Zeiss TH-43 theodolite and a 100 foot steel tape. The survey was accomplished with an accuracy of 1 in 7,000. The basis of bearing was from C.S. No. M92-47 on the section line between Sections 8 and 17.

Missing right of way monument positions were one-way proportioned from the nearest controlling monument. The found monuments at "PT 244+32.04, 40 ft., Right" and "PT 247+16.21, 40 ft., Right" have moved out of position due to slides. Their computed true positions were not monumented because of continuing unstable conditions.

Parcel descriptions:

Parcel A

A 10 foot right of way, 5 feet each side of the following centerline description:

beginning at a point on the existing right of way, N.85°11'23"W., 123.36 feet from the found right of way cap "PC 249+00.97, 40 ft., Right", thence S.05°20'57"W., 35.04 feet, thence S.27°45'54"E., 30.16 feet, thence S.12°33'15"E., 24.94 feet to the end of right of way.

Parcel A is 0.02 acres.

Parcel B

Beginning at the found right of way cap "PT 247+16.21, 40 ft., Left", thence along the 6°15'44" degree curve of the existing right of way for which the chord is N.82°12'52"W., 92.20 feet, thence along the existing right of way N.10°34'58"E., 20.00 feet, thence along a 6°24'08" degree curve for which the chord is S.82°12'45"E., 90.19 feet, thence S.04°48'37"W., 20.00 feet to the point of beginning.

Parcel B is 0.04 acres.

FILED

JH

APR 20 1989

COUNTY SURVEYOR
DOUGLAS COUNTY, ORE.

Parcel C

Beginning at the found right of way cap "POC 250+30, 30 ft., LEFT", thence along the 21°19'15" degree curve of the existing right of way for which the chord is N.57°49'20"W., 33.75 feet, thence N.28°34'41"E., 10.00 feet, thence along a 20°33'22" degree curve for which the chord is S.55°25'20"E., 58.28 feet, thence S.40°34'41"W., 10.00 feet to the existing right of way, thence along the 21°19'15" degree curve of the existing right of way for which the chord is N.51°49'20"W., 22.51 feet to the point of beginning.

Parcel C is 0.01 acres.

Parcel D

Beginning at the found right of way cap "PC 252+24.36, 30 ft., Left", thence N.74°46'34"E., 10.00 feet, thence along a 28°49'52" degree curve for which the chord is S.18°37'31"E., 21.33 feet to the found right of way cap "POC 252+50, 40 ft., Left", thence along the existing right of way S.68°37'21"W., 10.00 feet, thence along the 27°26'59" degree curve of the existing right of way for which the chord is N.18°36'35"W., 22.40 feet to the point of beginning.

Parcel D is 0.01 acres.

Monument Descriptions:

1.

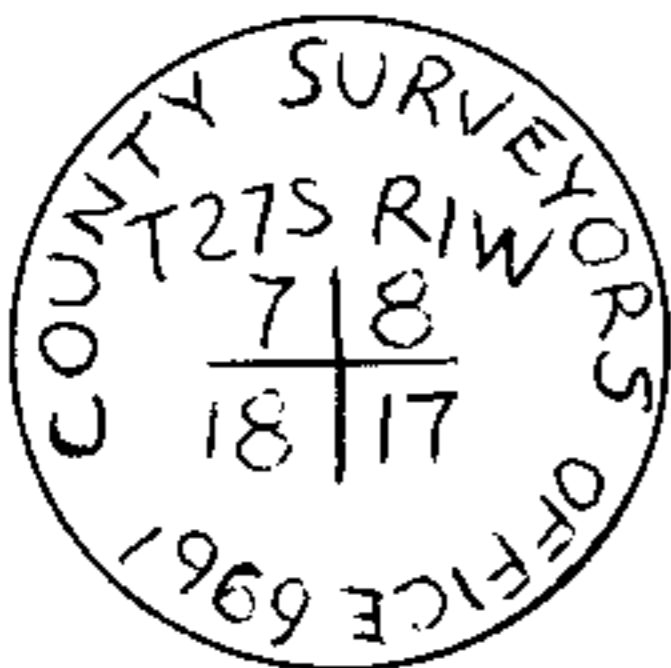

Found 1 1/2" I. P., firmly set, projecting 6" above a 3 ft. diameter mound of stone, with a 2 1/2" brass cap attached and marked as shown.

From which:

A 10" white fir, N2°E, 21.9 ft., with healed double blaze. A 54" Doug. fir, N23°E, 47 lks., with no marks visible on a decayed previously opened blaze.

A steel fence post, East, 3.6 ft., projecting 4 ft. above the ground with Forest Service signs #54-2 and #54-4 attached.

A 10" red cedar, S65°E, 107.5 ft., with scribe marks "T27S R1W S17 CS" "BT" visible on partially healed double blaze.

An 8" Doug. fir, West, 11.0 ft., with healed double blaze.

A fiberglass post, West, 5.3 ft., projecting 5 ft. above the ground with Forest Service sign #54-4 attached.

A 20" white fir snag, N16°W, 20.2 ft., with healed double blaze. No suitable trees available in Section 7.

2.

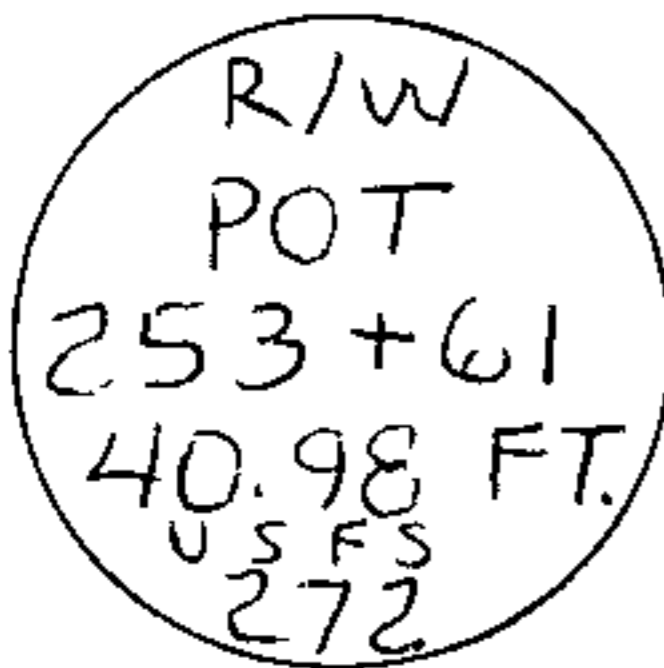

Found 1 1/2" diameter aluminum cap, firmly set, flush with ground and marked as shown.

FILED

z/h

APR 20 1989

COUNTY SURVEYOR
DOUGLAS COUNTY, ORE.

- 3. Found 1 1/2" diameter aluminum cap, firmly set, flush with ground and marked as shown.

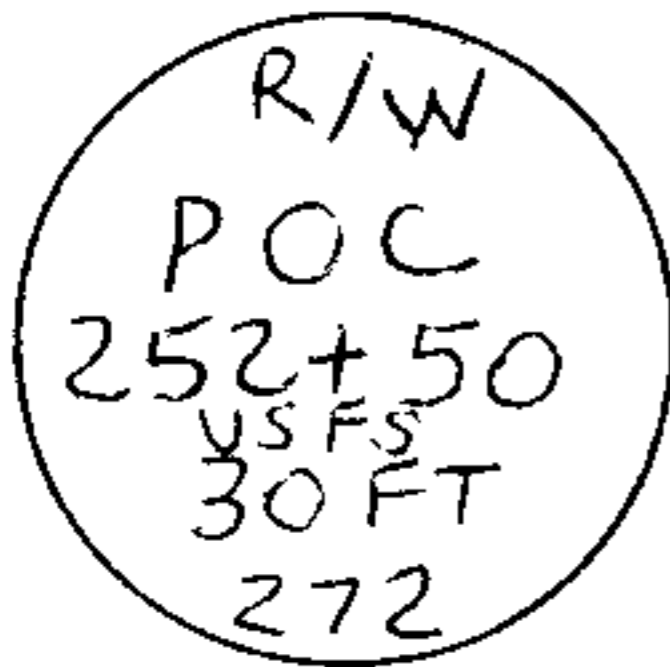

- 4. Found 1 1/2" diameter aluminum cap, firmly set, flush with ground and marked as shown.



- 5. Found 1 1/2" diameter aluminum cap, firmly set, flush with ground and marked as shown.

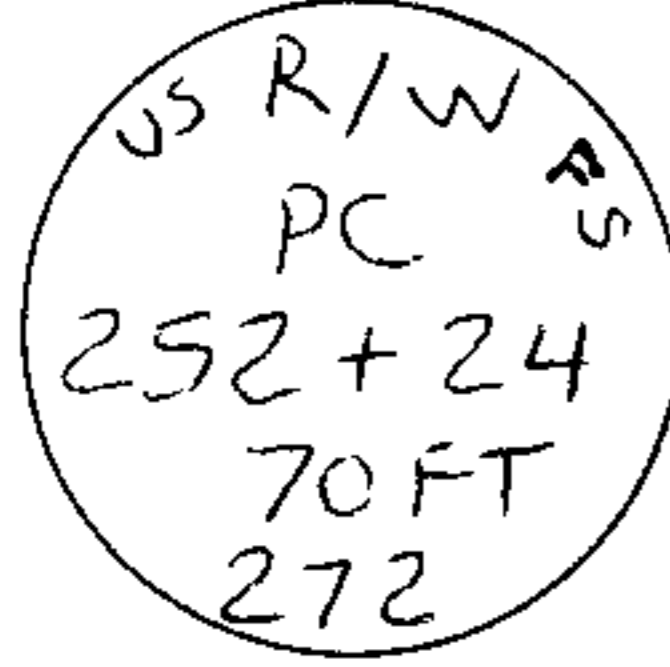

- 6. Monument is covered by a 3 ft. diameter boulder. The position is computed and no new monument was set.

- 7. Found 1 1/2" diameter aluminum cap, firmly set, flush with ground and marked as shown.

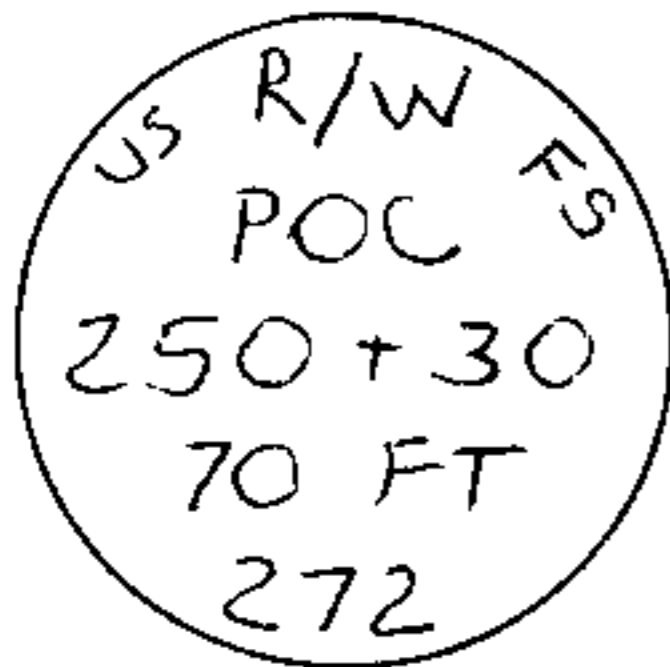

- 8. Found 1 1/2" diameter aluminum cap, firmly set, flush with ground and marked as shown.

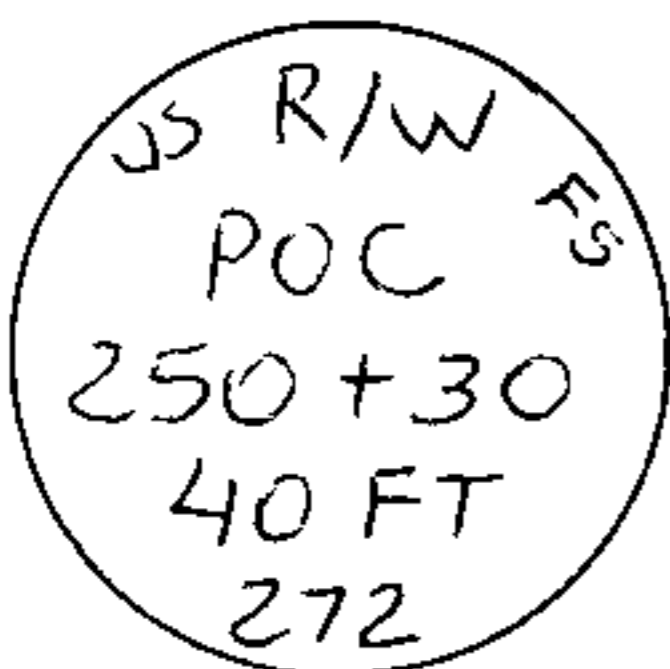





- 9. Found 1 1/2" diameter aluminum cap, firmly set, flush with ground and marked as shown.

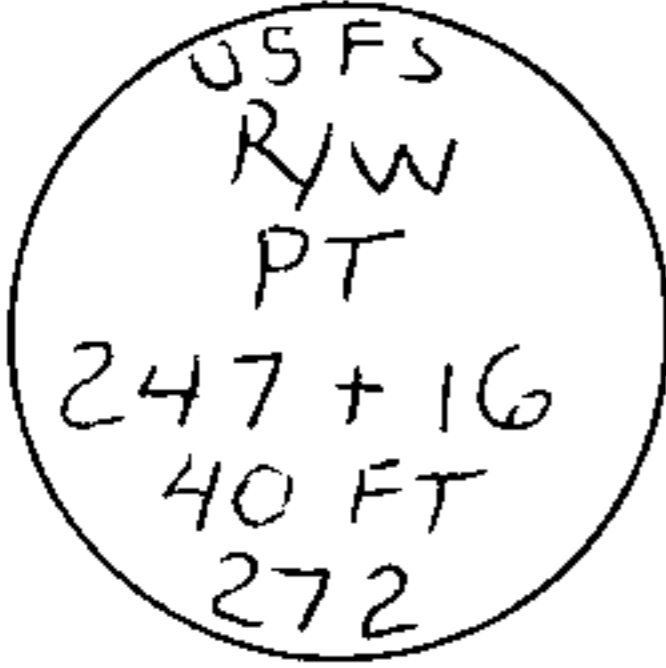

APR 20 1989

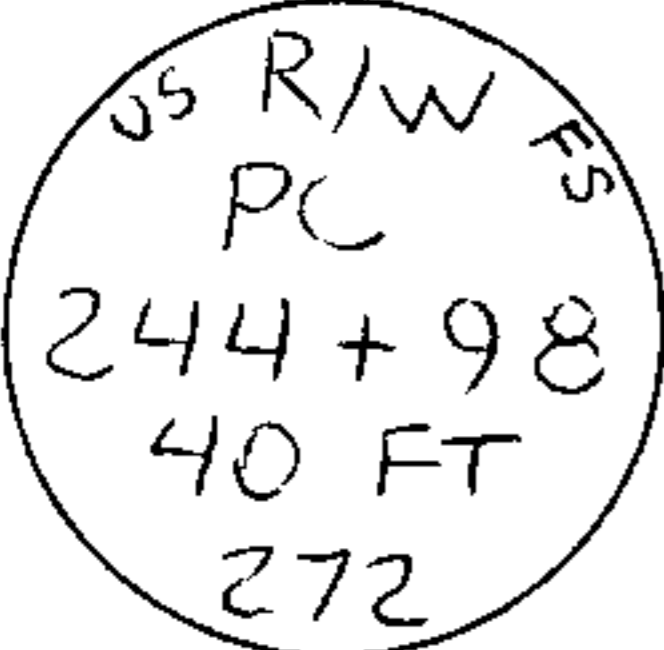
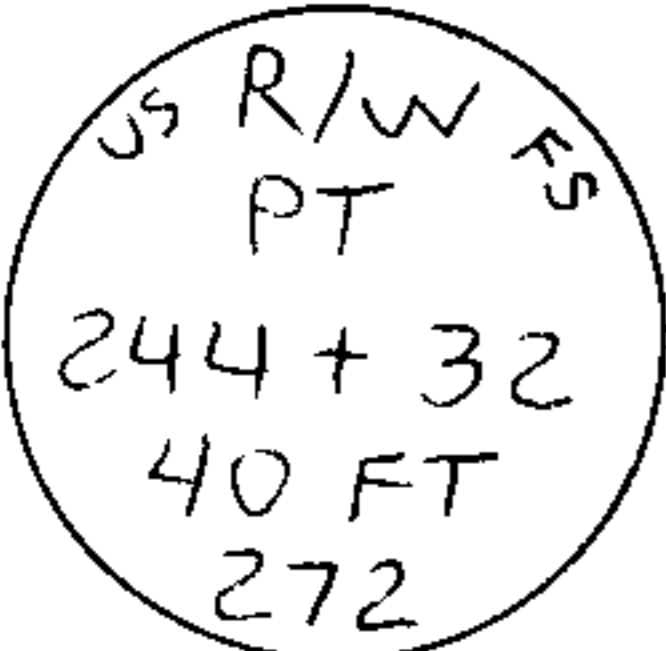
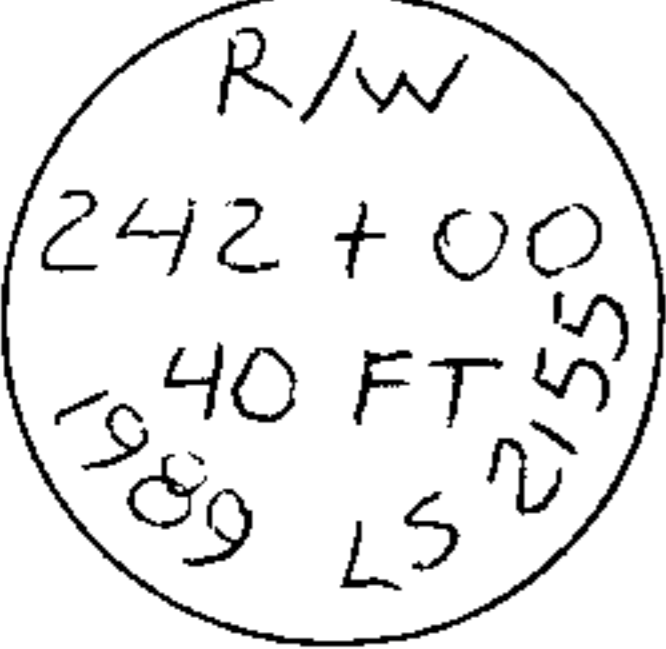
COUNTY SURVEYOR
DOUGLAS COUNTY, ORE.

10.  Found 1 1/2" diameter aluminum cap, firmly set, flush with ground and marked as shown. This monument has moved in a slide. The true position bears N8°01'18"E, 3.53 ft. from the found monument and is not monumented because of the unstable conditions.
11.  Found 1 1/2" diameter aluminum cap, firmly set, flush with ground and marked as shown.
12.  Found 1 1/2" diameter aluminum cap, firmly set, flush with ground and marked as shown.
13.  Found 1 1/2" diameter aluminum cap, firmly set, flush with ground and marked as shown. This monument has moved in a slide. The true position bears N11°33'32"E, 8.64 ft. from the found monument and is not monumented because of the unstable conditions.
14.  Set a 5/8" rebar, 18" long, driven 18" in the ground with a 1 1/2" aluminum cap attached and marked as shown.
15.  Set a 5/8" rebar, 18" long, driven 12" in the ground, leaning westerly, with a 1 1/2" aluminum cap attached and marked as shown. The true position is where the rebar projects from the ground.

FILED

jh

APR 20 1989

COUNTY SURVEYOR
DOUGLAS COUNTY, ORE.

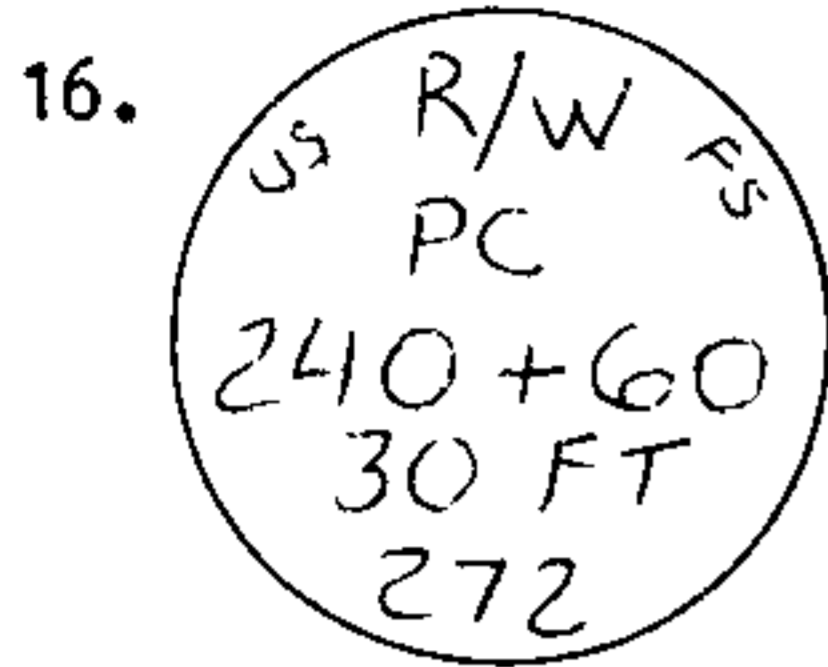

Found 1 1/2" diameter aluminum cap, firmly set, projecting 4" above the ground and marked as shown.

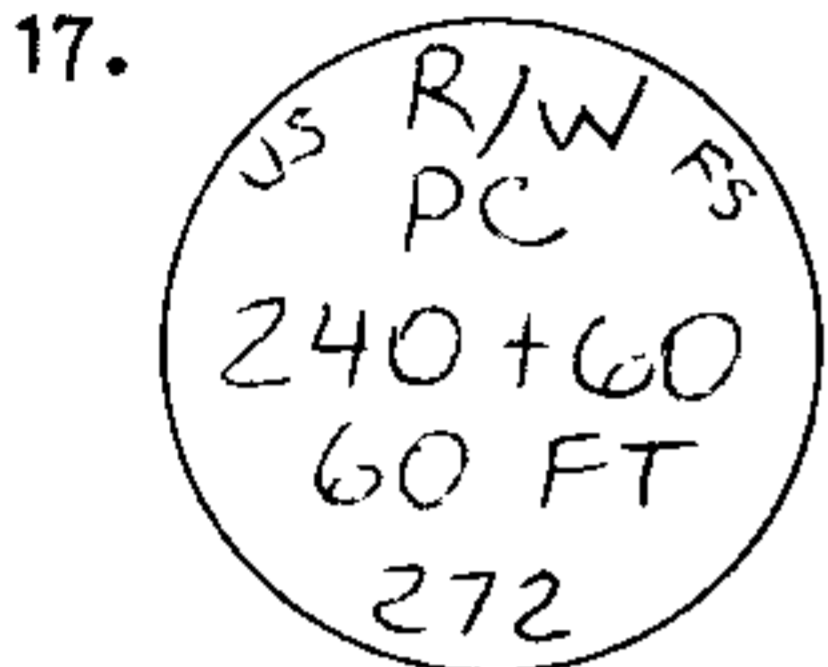

Found 1 1/2" diameter aluminum cap, firmly set, flush with ground and marked as shown.

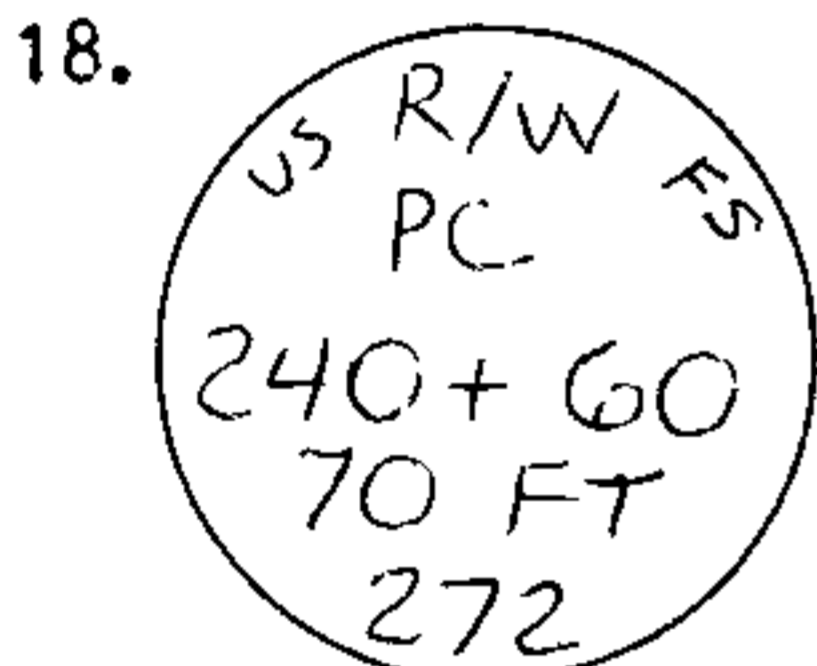

Found 1 1/2" diameter aluminum cap, firmly set, flush with ground and marked as shown.

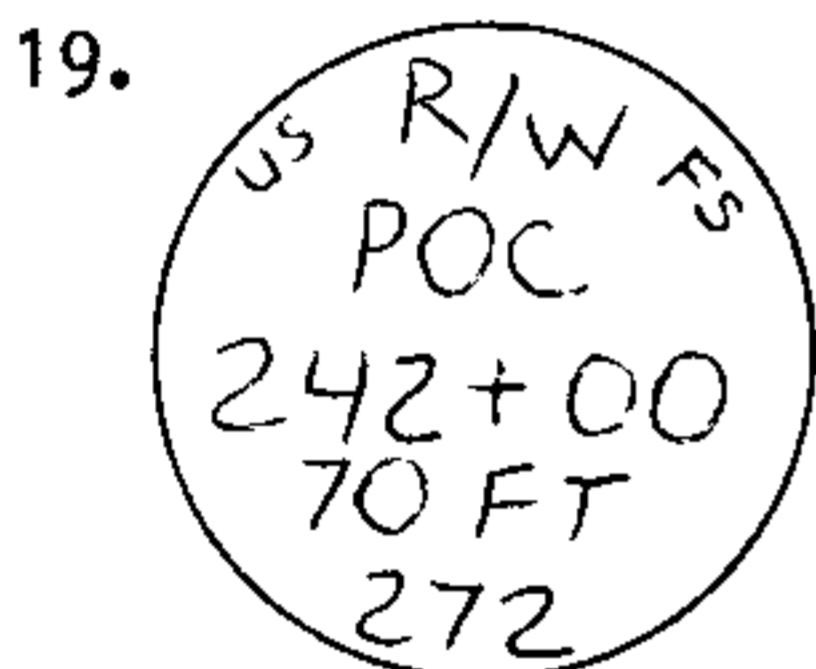

Found 1 1/2" diameter aluminum cap, firmly set, flush with ground and marked as shown.

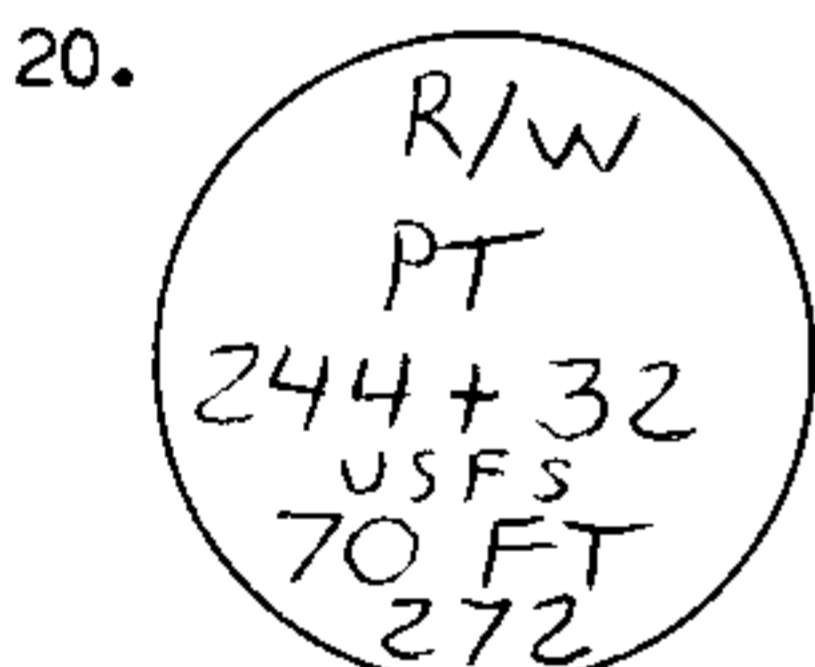

Found 1 1/2" diameter aluminum cap, firmly set, flush with ground and marked as shown.

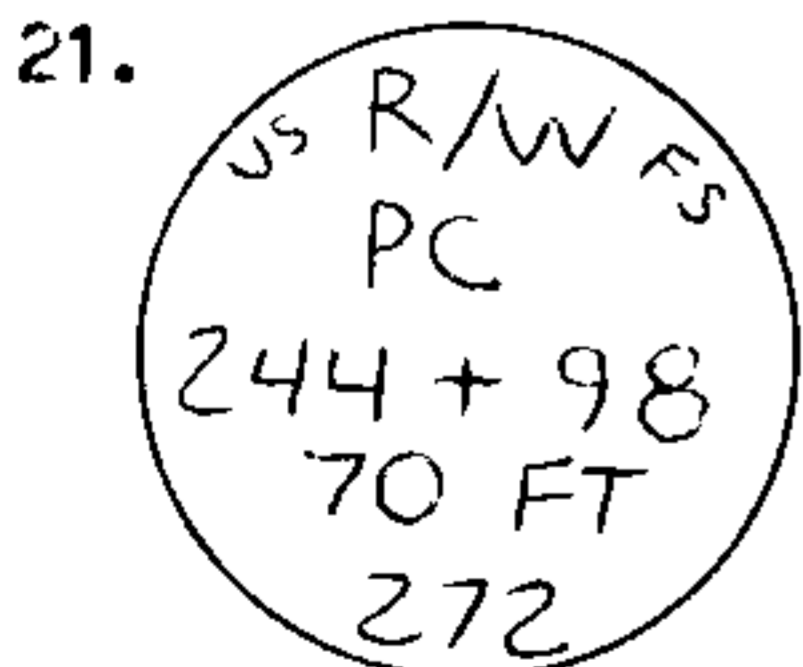

Found 1 1/2" diameter aluminum cap, firmly set, flush with ground and marked as shown.

FILED

JH

APR 20 1989

COUNTY SURVEYOR
DOUGLAS COUNTY, ORE.

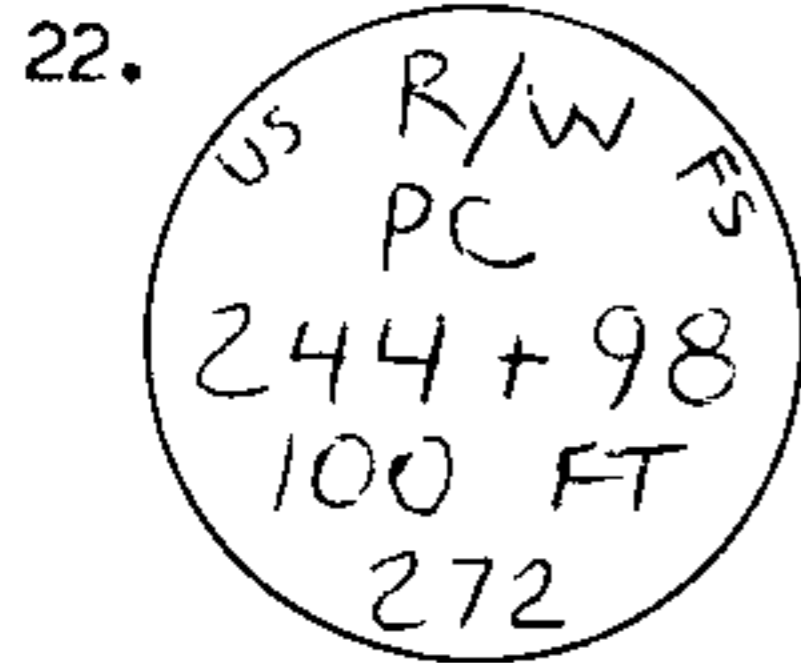

Found 1 1/2" diameter aluminum cap, firmly set, flush with ground and marked as shown.

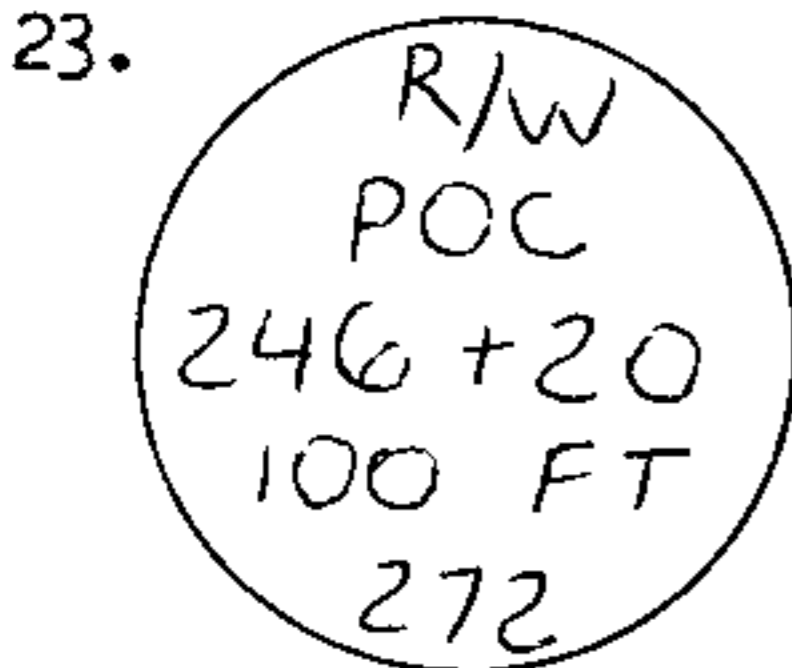

Found 1 1/2" diameter aluminum cap, firmly set, flush with ground and marked as shown.

24. Monument not found. The true position falls on the cut bank and is not reset.

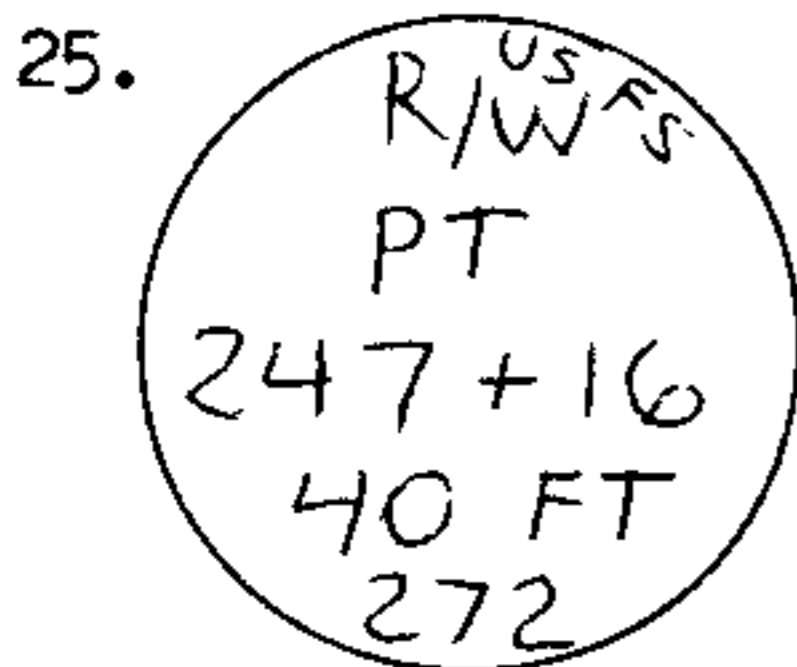

Found 1 1/2" diameter aluminum cap, firmly set, projecting 2" above the ground and marked as shown.

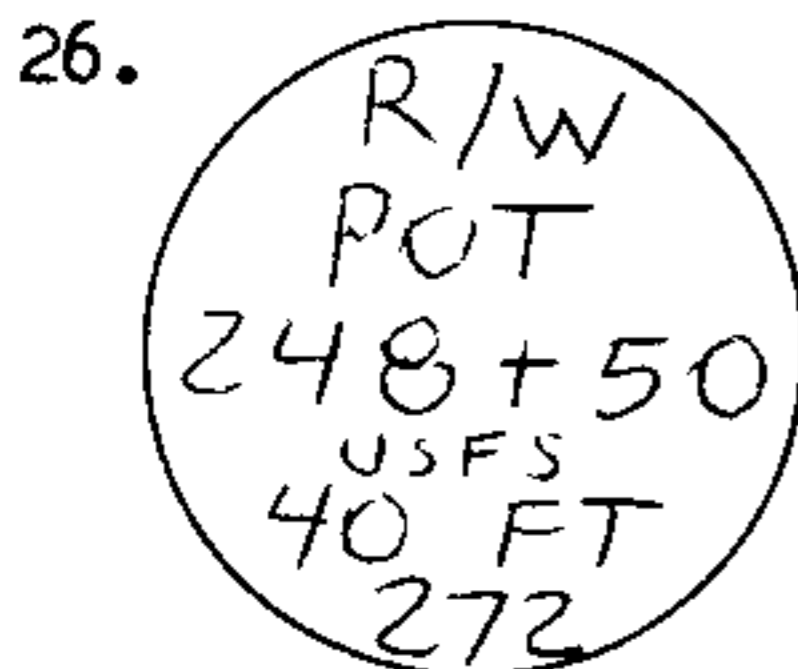

Found 1 1/2" diameter aluminum cap, firmly set, 4" below the ground and marked as shown.

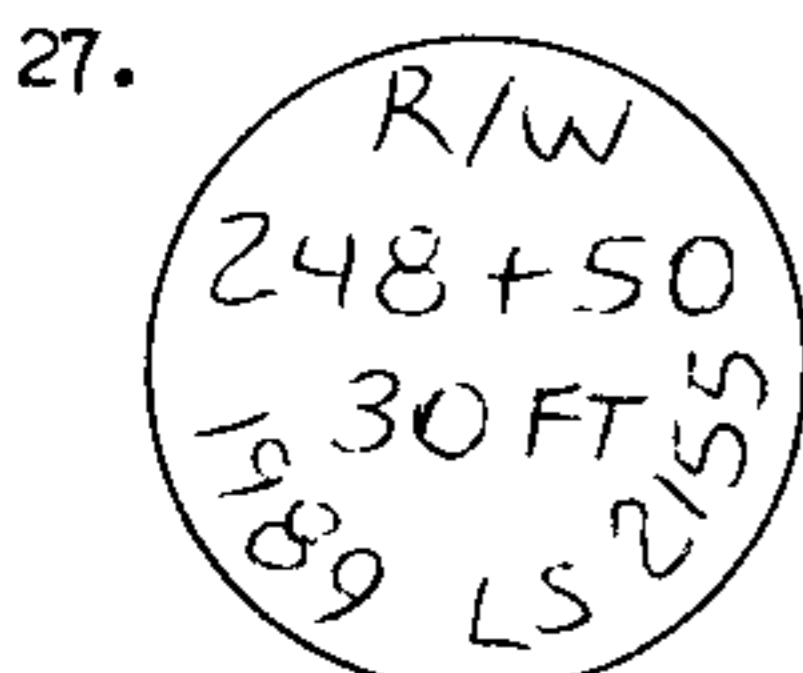

Set a 5/8" rebar, 18" long, driven 18" in the ground with a 1 1/2" aluminum cap attached and marked as shown.

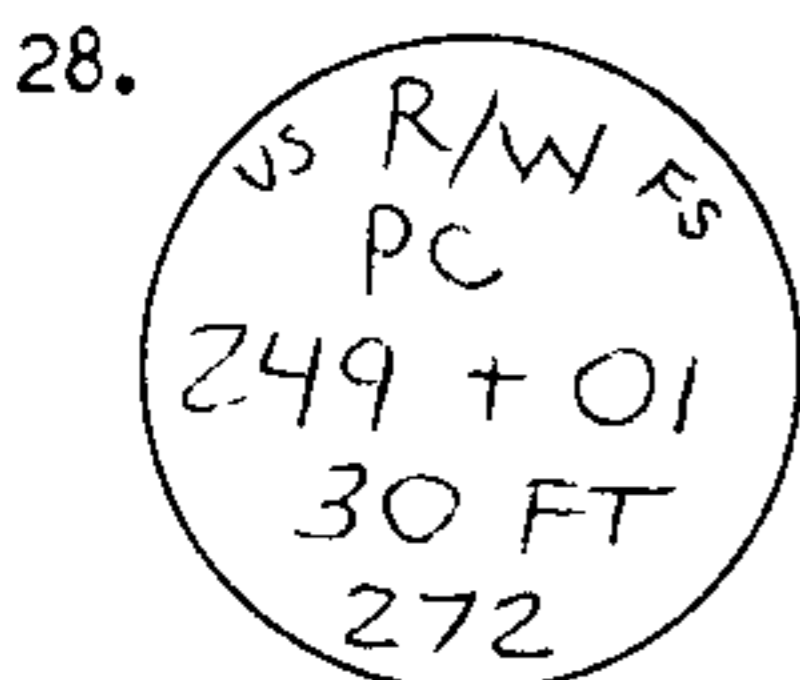

Found 1 1/2" diameter aluminum cap, firmly set, flush with ground and marked as shown.

FILED

JH

APR 20 1989

COUNTY SURVEYOR
DOUGLAS COUNTY, ORE.

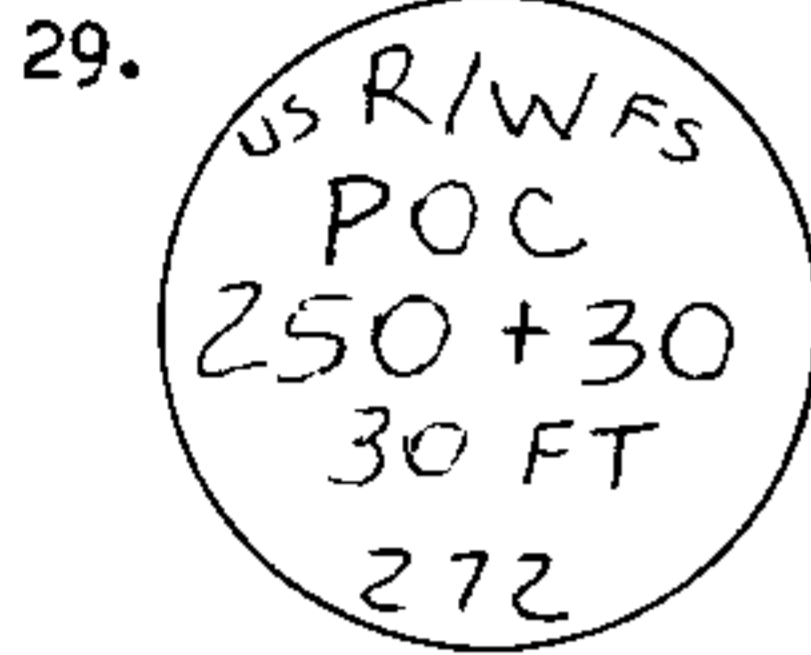

Found 1 1/2" diameter aluminum cap, firmly set, 8" below the ground and marked as shown.

30. The position is for the monument as found February, 1988. The monument has since moved and is gone. The true position falls on the cut bank and is not reset.

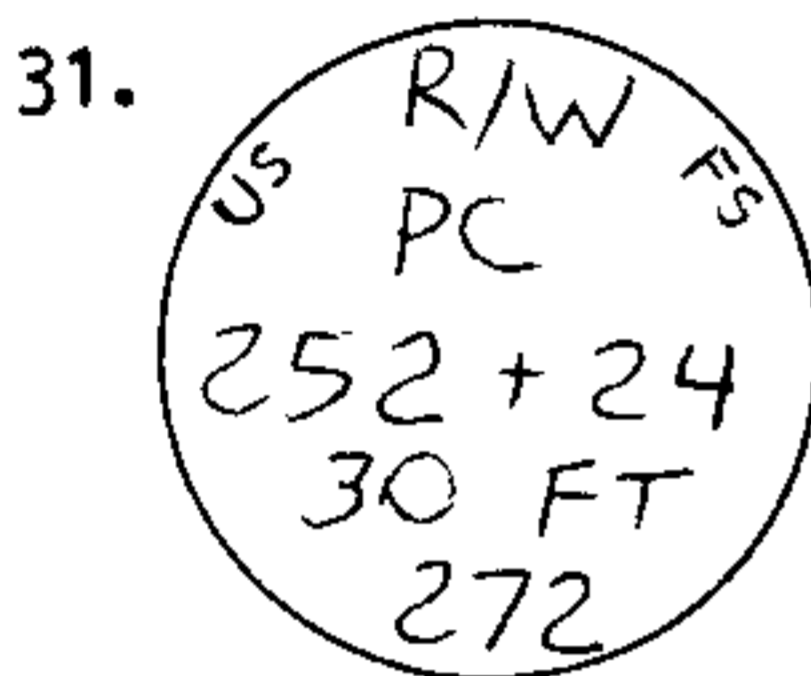

Found 1 1/2" diameter aluminum cap, firmly set, flush with ground and marked as shown.

32. Monument not found. The true position falls on the cut bank and is not reset.

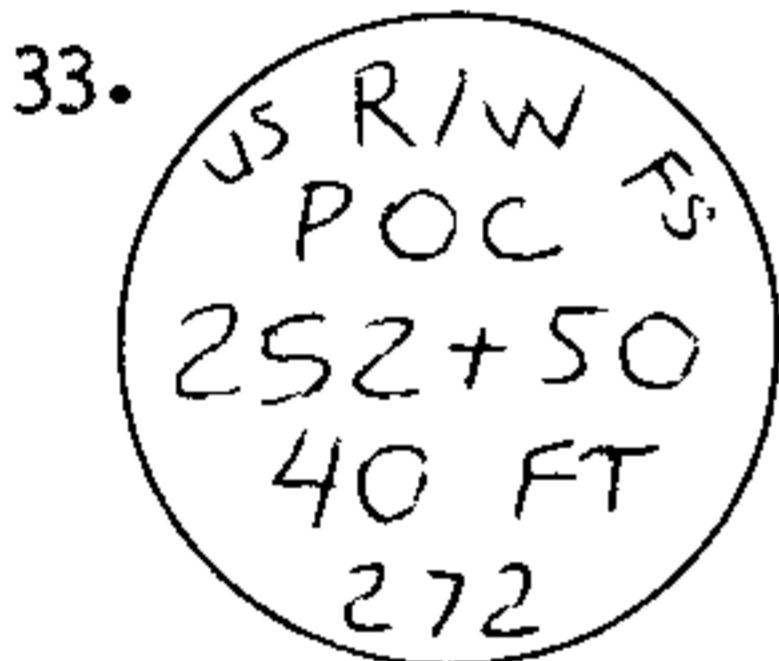

Found 1 1/2" diameter aluminum cap, firmly set, flush with ground and marked as shown.

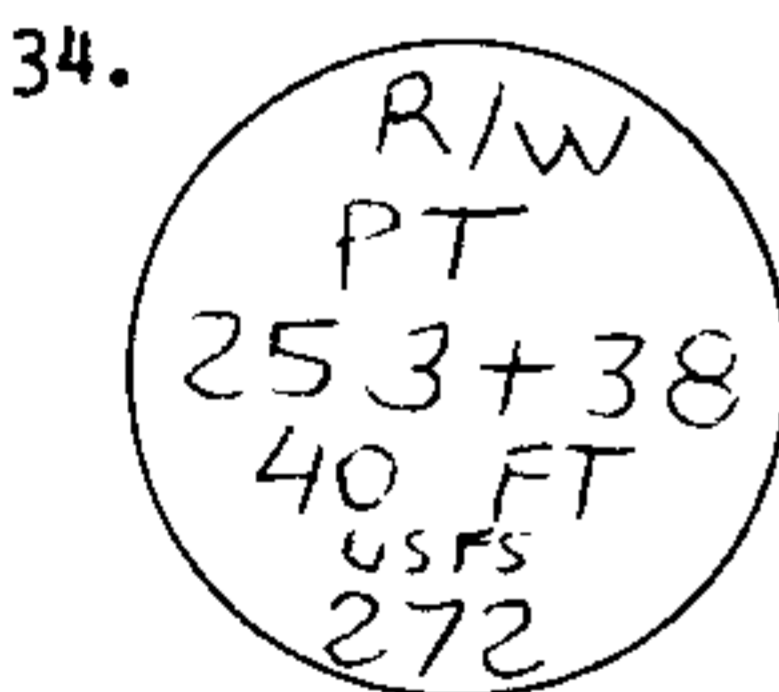

Found 1 1/2" diameter aluminum cap, firmly set, flush with ground and marked as shown.

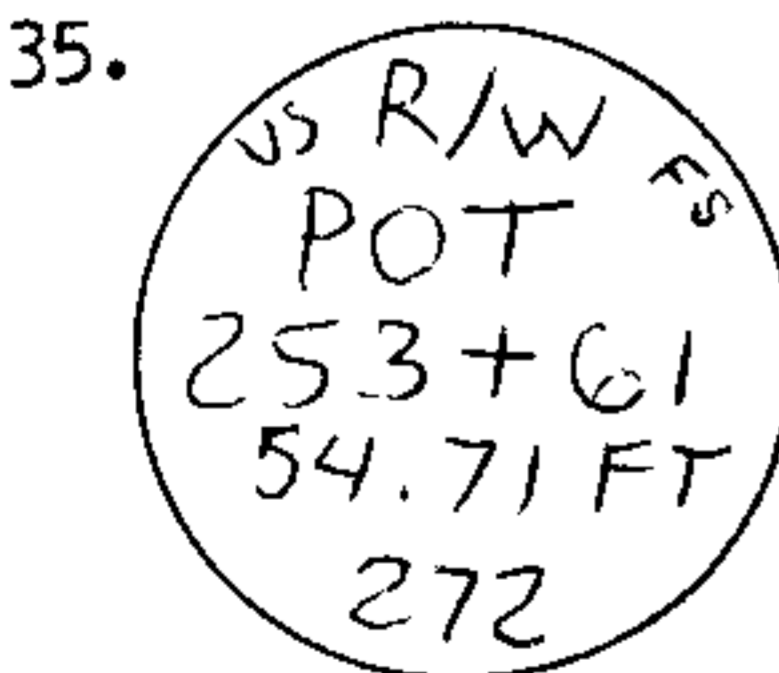

Found 1 1/2" diameter aluminum cap, firmly set, flush with ground and marked as shown.

FILED

[Signature]
APR 20 1989

COUNTY SURVEYOR
DOUGLAS COUNTY, ORE.

36. This point falls on the limits of the existing road right of way at the centerline of the new drainpipe right of way and is not set because of the unstable conditions.

37. Set a 5/8" rebar, 18" long, driven 20" in the ground with a 1 1/2" aluminum cap attached and marked as shown.

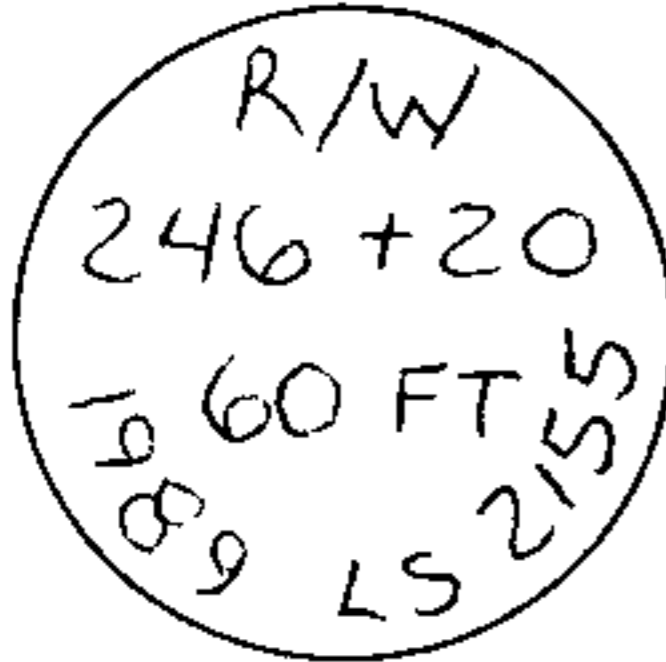

38. Set a 5/8" rebar, 18" long, driven 16" in the ground with a 1 1/2" aluminum cap attached and marked as shown.

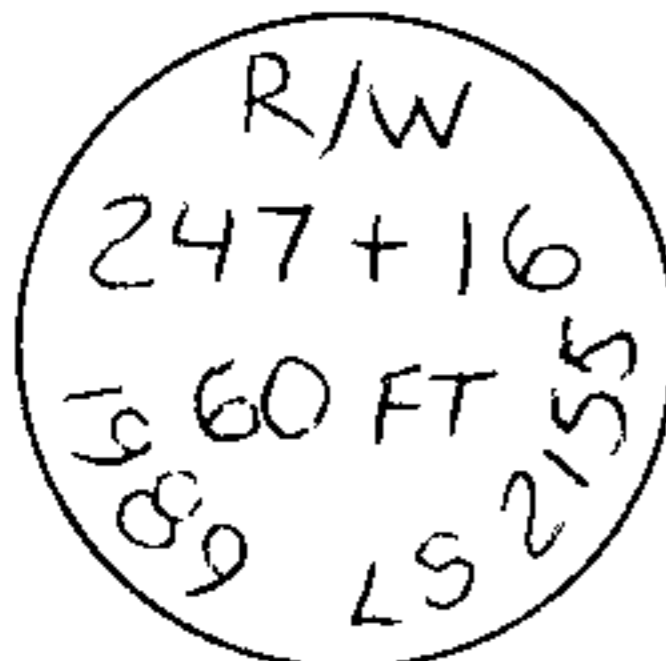

39. Set a 5/8" rebar, 18" long, driven 18" in the ground with a 1 1/2" aluminum cap attached and marked as shown.

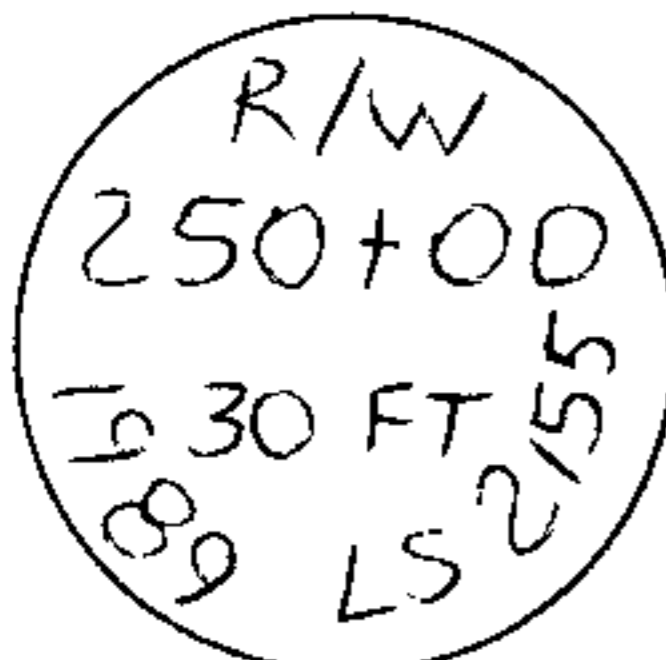

40. Set a 5/8" rebar, 18" long, driven 18" in the ground with a 1 1/2" aluminum cap attached and marked as shown.

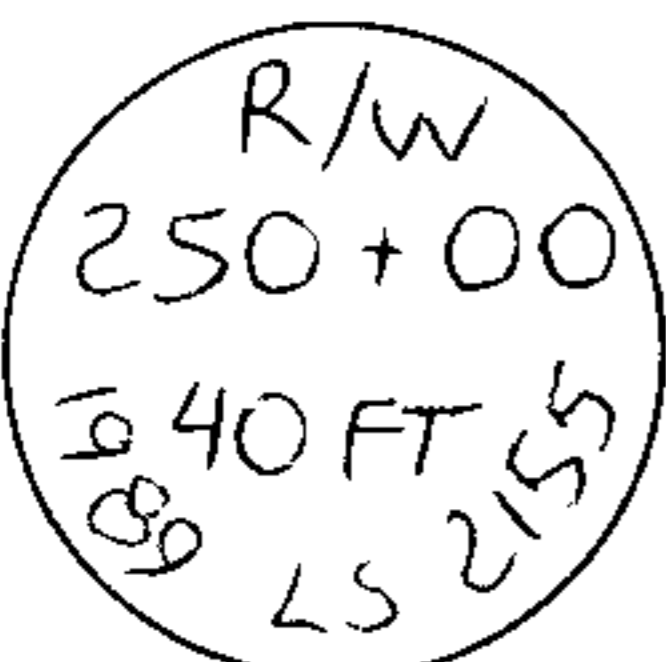

41. Set a 5/8" rebar, 18" long, driven 18" in the ground with a 1 1/2" aluminum cap attached and marked as shown.



42. Set a 5/8" rebar, 18" long, driven 18" in the ground with a 1 1/2" aluminum cap attached and marked as shown.



43.

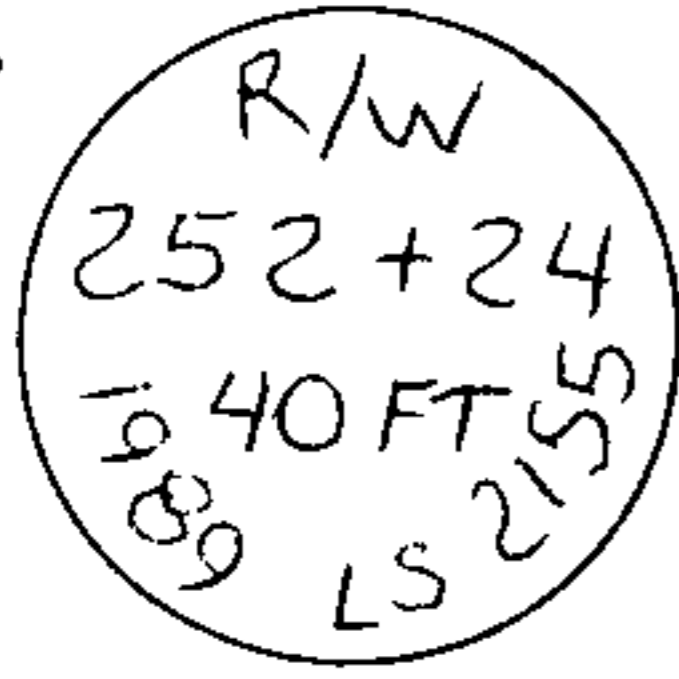

Set a 5/8" rebar, 18" long, driven 18" in the ground with a 1 1/2" aluminum cap attached and marked as shown.

FILED

TL

APR 20 1989

COUNTY SURVEYOR
DOUGLAS COUNTY, ORE.

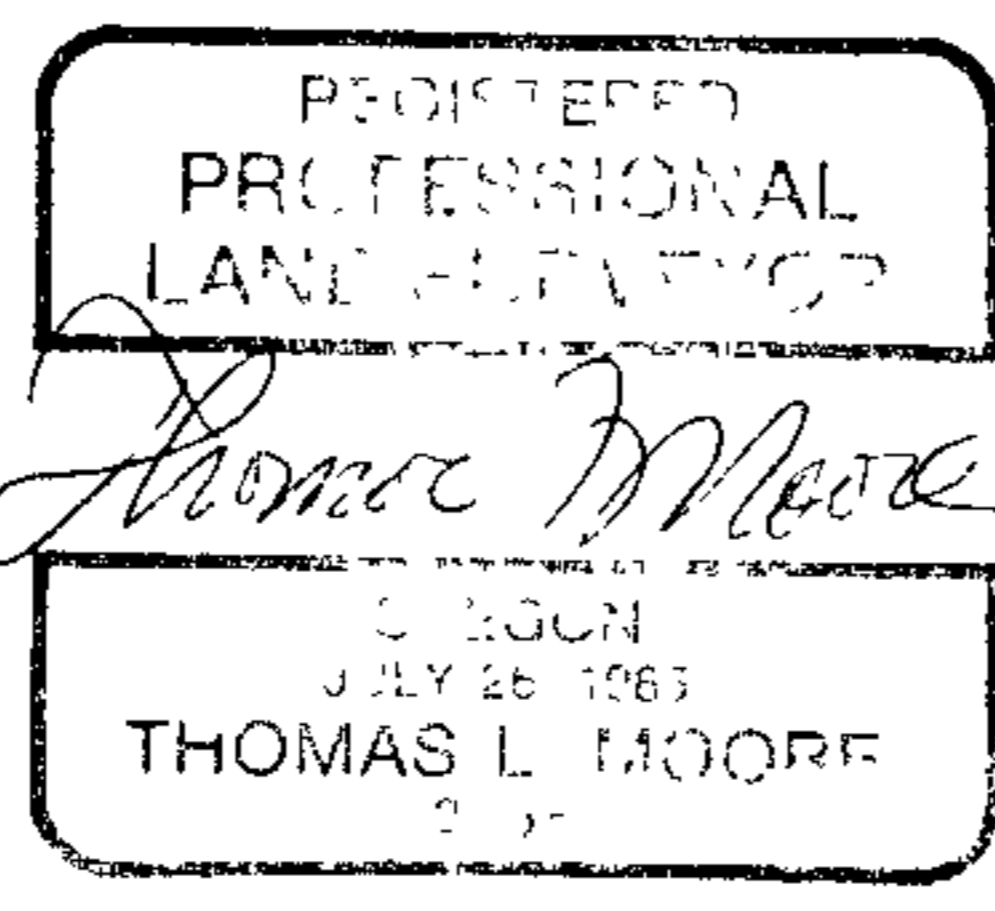

Thomas L. Moore, L. S. 2155
Umpqua National Forest
N. W. 2900 Stewart Parkway
Roseburg, Oregon, 97470