

RECORD OF SURVEY FOR DOUGLAS COUNTY ROAD DEPARTMENT

NW 1/4, SEC. 30 T30S, R2W, WM
DOUGLAS COUNTY, OREGON

FILED
FEB 27 1989
COUNTY SURVEYOR
DOUGLAS COUNTY, OREGON

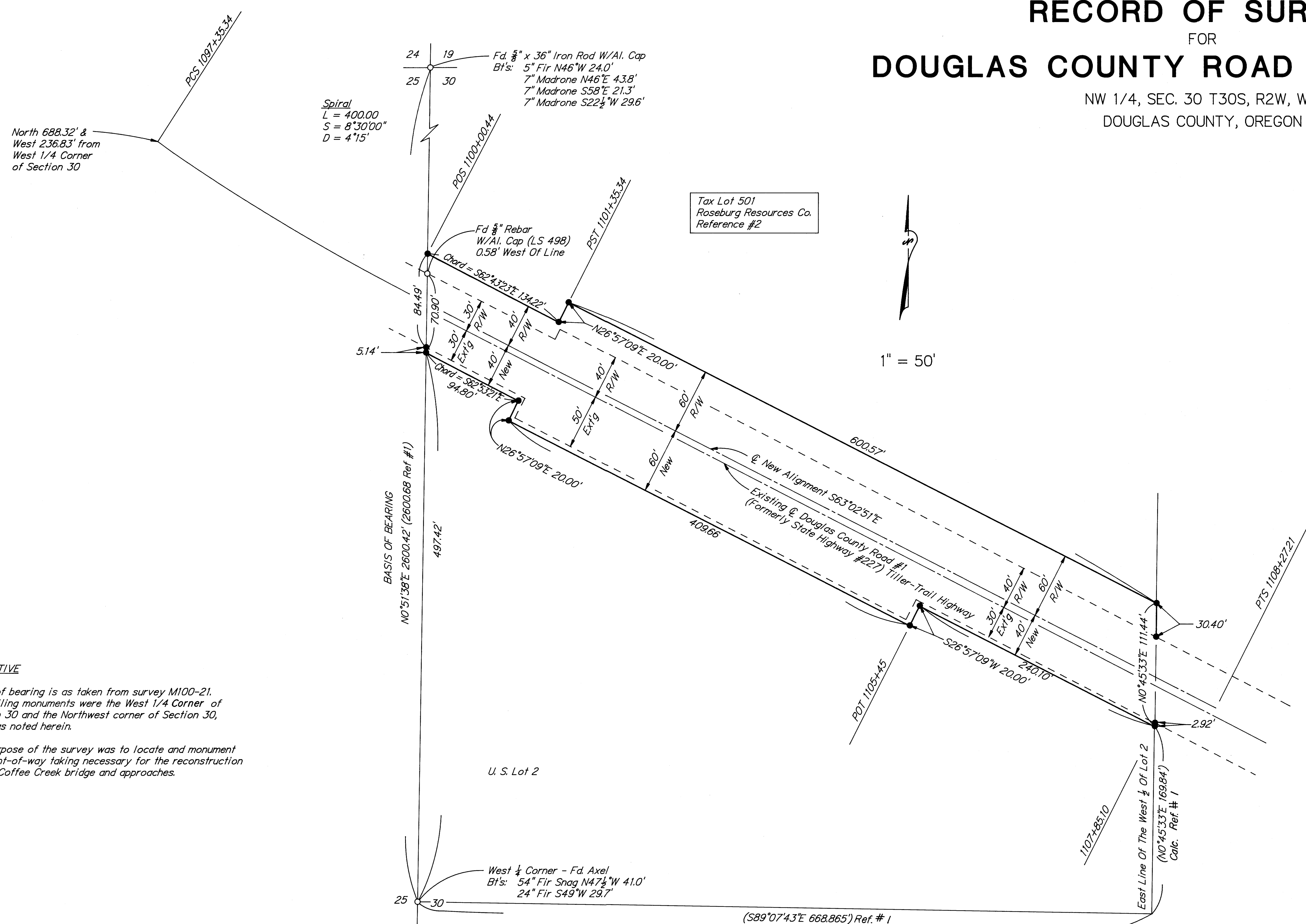

NARRATIVE

Basis of bearing is as taken from survey M100-21. Controlling monuments were the West 1/4 Corner of Section 30 and the Northwest corner of Section 30, found as noted herein.

The purpose of the survey was to locate and monument the right-of-way taking necessary for the reconstruction of the Coffee Creek bridge and approaches.

LEGEND

- Set 5/8" x 30" Rebar W/Plastic Cap Marked 'OBEC LS1937'
- Found Monument as shown
- () Data Of Record

REFERENCES

1. Douglas County Surveyors File Number M100-21
2. Deed Records Vol. 909, Page 348, Inst. #85-3458 (Tax Lot 501)
3. Vol. 120, Page 401 and 402 (Existing Highway Right-of-way)

REGISTERED PROFESSIONAL LAND SURVEYOR
 OREGON
 MARK L. ARMSTRONG
 1937
 2-21-89

REV.	DESCRIPTION	BY	DATE

OBEC Consulting Engineers
 244 COUNTRY CLUB ROAD
 EUGENE, OREGON 97401 (503)683-6090

COFFEE CREEK BRIDGE

RIGHT-OF-WAY

DESIGNED: M.L.A.	PROJ. NO. 8-130	SHT. 1 OF 1
DRAWN: W.S.R.	CHKD: R.T.W.	FILE NO.