

COUNTY SURVEYORS FILE DATA
DO NOT REMOVE FROM OFFICE

FILE # 82
REV 24 TF
COUNTY SURVEYOR
DOUGLAS COUNTY, OREG. TF

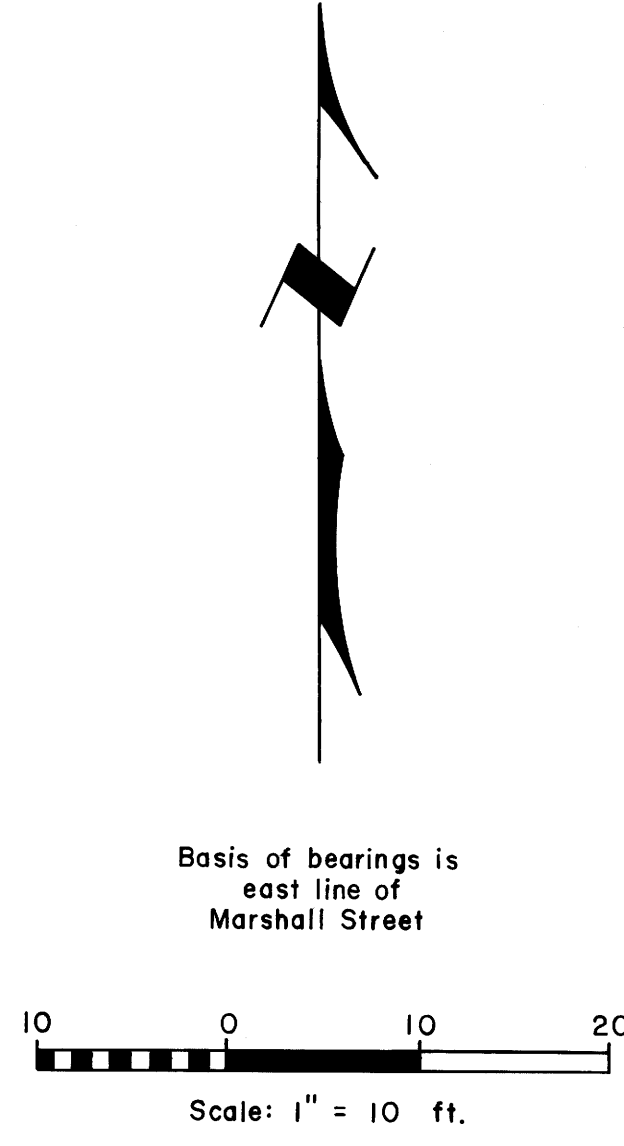
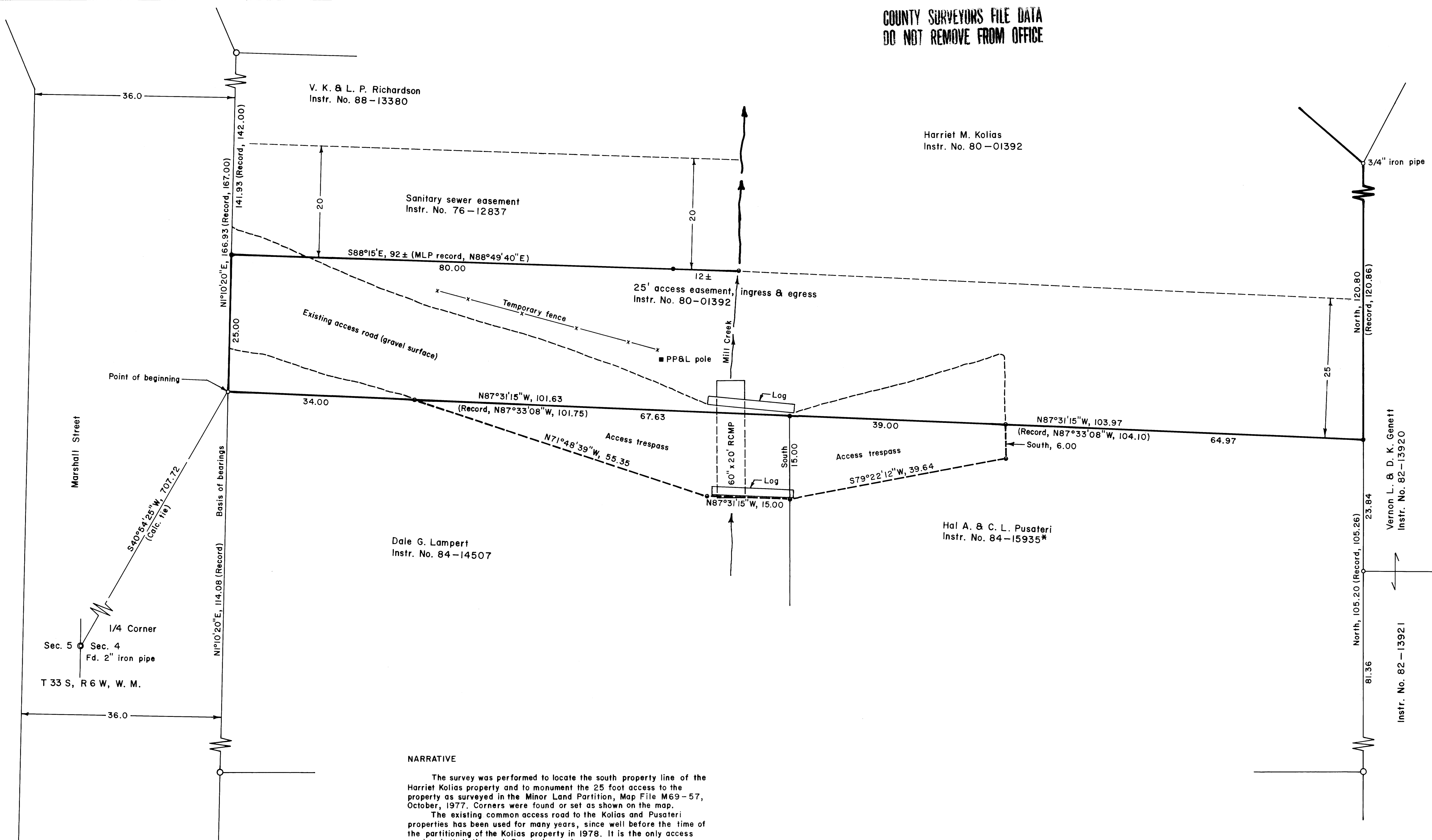

LEGEND

- Corner found, 5/8" iron rod unless noted ○
- Corner found, 5/8" iron rod inside a 1 1/2" iron pipe ○
- Corner set, 5/8" x 3/2" iron rod with aluminum cap mkd. "Shaner Engr. RLS 430" ●
- Corner computed, not set ●

NARRATIVE

The survey was performed to locate the south property line of the Harriet Kolias property and to monument the 25 foot access to the property as surveyed in the Minor Land Partition, Map File M69-57, October, 1977. Corners were found or set as shown on the map.

The existing common access road to the Kolias and Pusateri properties has been used for many years, since well before the time of the partitioning of the Kolias property in 1978. It is the only access road to both Kolias and Pusateri parcels.

The survey was accomplished using a Jena O1" theodolite and a Mac II electronic distance meter.

*Note: No ingress and egress access is shown on Pusateri deed.

REGISTERED
PROFESSIONAL
LAND SURVEYOR

B.A. Shaner

OREGON
OCT 14 1987
BRUCE A. SHANER
430

PROPERTY LINE SURVEY IN THE
CITY OF GLENDALE AND IN THE
SW 1/4 NW 1/4 OF SECTION 4,
T 33 S, R 6 W, W. M., DOUGLAS
COUNTY, OREGON

For: Harriet Kolias
593 Greens Creek Road
Grants Pass, Oregon 97527

By: Shaner Engineering, Inc.
P. O. Box 1430
Roseburg, Oregon 97470

February 7, 1989

COUNTY SURVEYORS FILE DATA
DO NOT REMOVE FROM OFFICE