

Basis of bearings is solar observation

LEGEND

- Corner found (brass cap) ○
- Angle point, no monument set △
- Gate x—x
- Fence line - - - - -
- Centerline of a 30 foot wide right of way for existing coaxial cable - - - - -
- Centerline for a 20 foot wide right of way for new fiber optic cable, 10.0 feet wide each side of centerline - - - - -

NOTE -
Existing coaxial cable right of way to be vacated where replaced by fiber optic cable.

NARRATIVE:
The survey was performed for the purpose of locating and describing a change from the existing telephone coaxial cable right of way to the newly constructed telephone fiber optic cable right of way. A Jena 0°00'01" theodolite and a "Mac II" electronic distance meter were the instruments used.

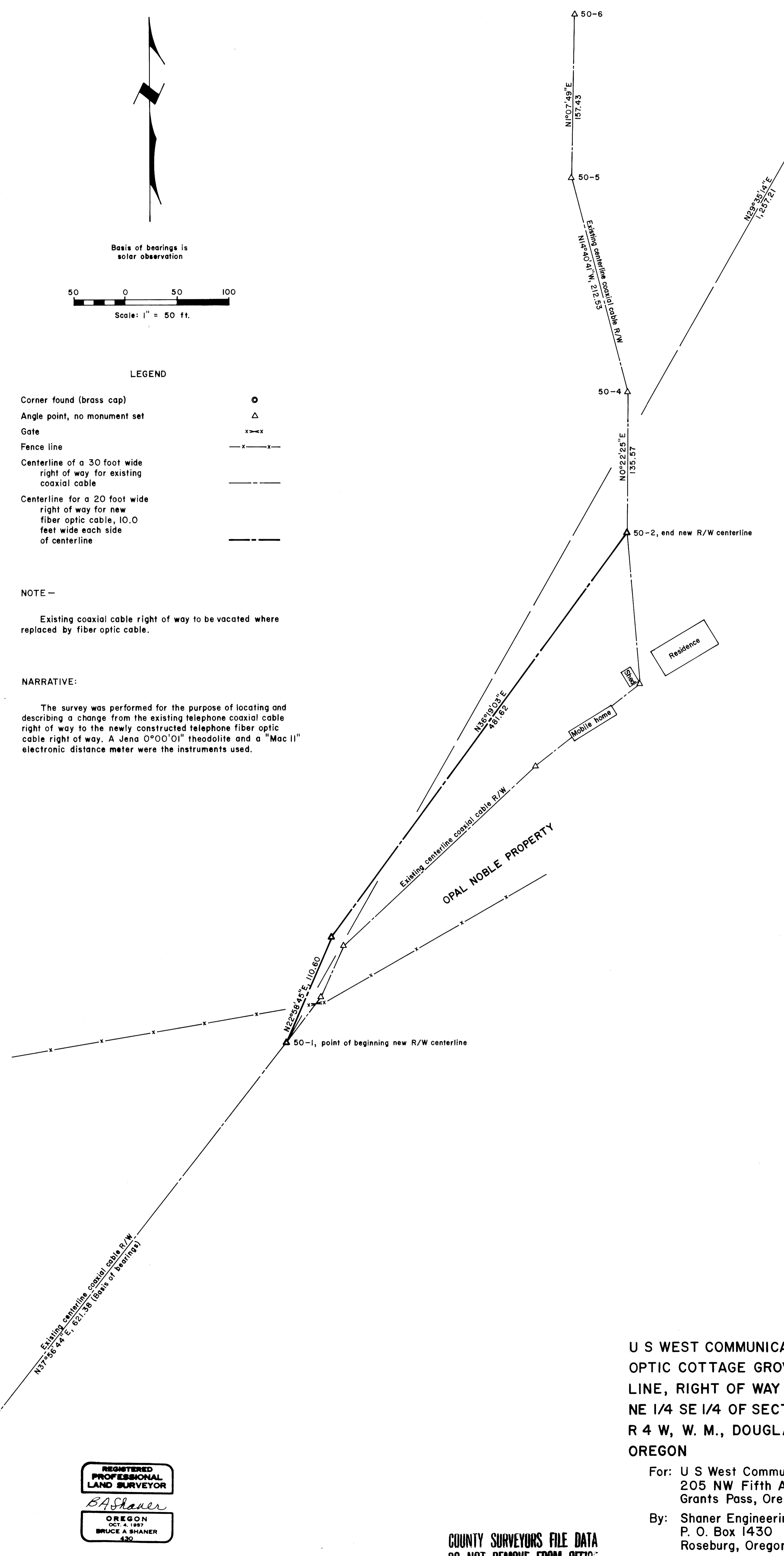

REGISTERED PROFESSIONAL LAND SURVEYOR
B.A. Shaner
OREGON OCT. 4, 1987
BRUCE A. SHANER
430

U S WEST COMMUNICATIONS' FIBER OPTIC COTTAGE GROVE - ROSEBURG LINE, RIGHT OF WAY SURVEY IN THE NE 1/4 SE 1/4 OF SECTION 29, T 23 S, R 4 W, W. M., DOUGLAS COUNTY, OREGON

For: U S West Communications
205 NW Fifth Avenue
Grants Pass, Oregon 97526
By: Shaner Engineering, Inc.
P. O. Box 1430
Roseburg, Oregon 97470

MAP FILE M101-44