

MAP FILE 121/101-22

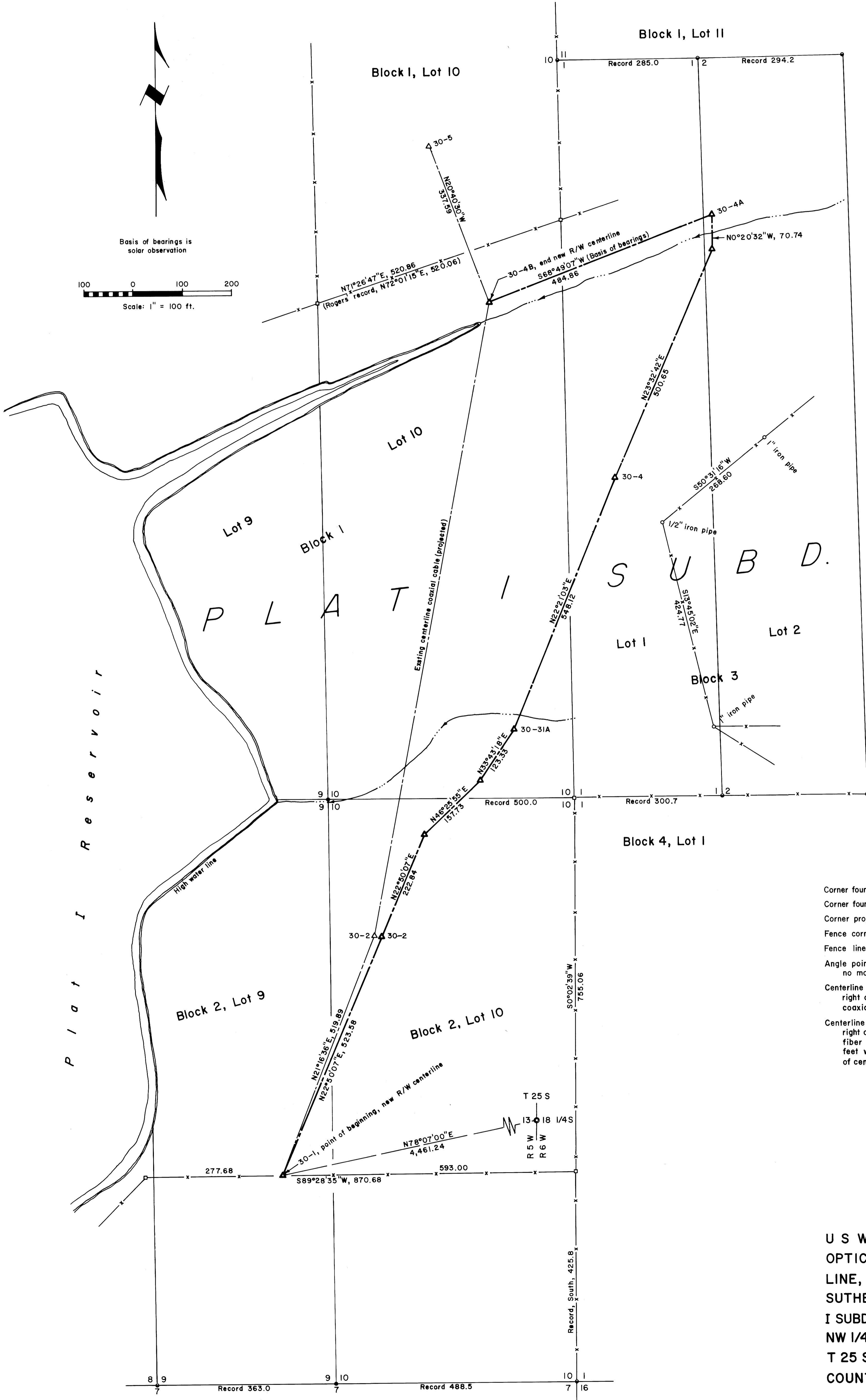
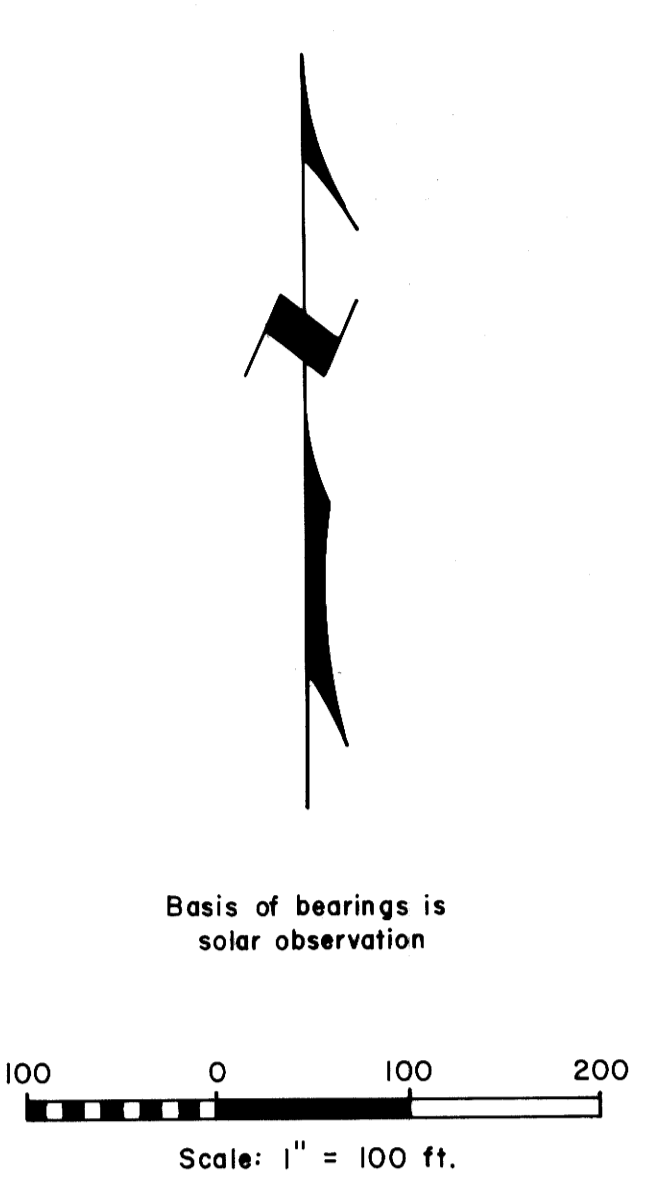

Note -  
1. Existing coaxial cable right of way to be vacated where replaced by fiber optic cable.  
2. Property which fiber optic cable right of way change covers in this survey is owned by Sutherlin Water Control District.

NARRATIVE:  
The survey was performed for the purpose of locating and describing a change from the existing telephone coaxial cable right of way to the newly constructed telephone fiber optic cable right of way. A Jena 0°00'01" theodolite and "Mac II" electronic distance meter were the instruments used.

LEGEND

Corner found, brass cap	○
Corner found, as noted	○
Corner projected, not found	●
Fence corner	□
Fence line	-x-x-
Angle point with line mile point, no monument set	△ 30-1
Centerline for 30 foot wide right of way for existing coaxial cable	-----
Centerline for 20 foot wide right of way for new fiber optic cable, 10.0 feet wide each side of centerline	-----

COUNTY SURVEYORS FILE DATA  
DO NOT REMOVE FROM OFFICE

U S WEST COMMUNICATIONS' FIBER OPTIC COTTAGE GROVE - ROSEBURG LINE, RIGHT OF WAY SURVEY IN SUTHERLIN LAND & WATER CO. "PLAT I SUBDIVISION" AND IN THE SW 1/4 NW 1/4, NW 1/4 SW 1/4 SECTION 13, T 25 S, R 5 W, W. M., DOUGLAS COUNTY, OREGON

For: U S West Communications  
205 N. W. Fifth Avenue  
Grants Pass, Oregon 97526  
By: Shaner Engineering, Inc.  
P. O. Box 1430  
Roseburg, Oregon 97470

September 22, 1988

REGISTERED PROFESSIONAL LAND SURVEYOR  
B.A. Shaner  
OREGON OCT. 4, 1987  
BRUCE A. SHANER  
430

MAP FILE 121/101-22