

COUNTY SURVEYORS FILE DATA
DO NOT REMOVE FROM OFFICE

2 1
11 12 T27S, R6W, W.M.
Fd. Brass Cap.

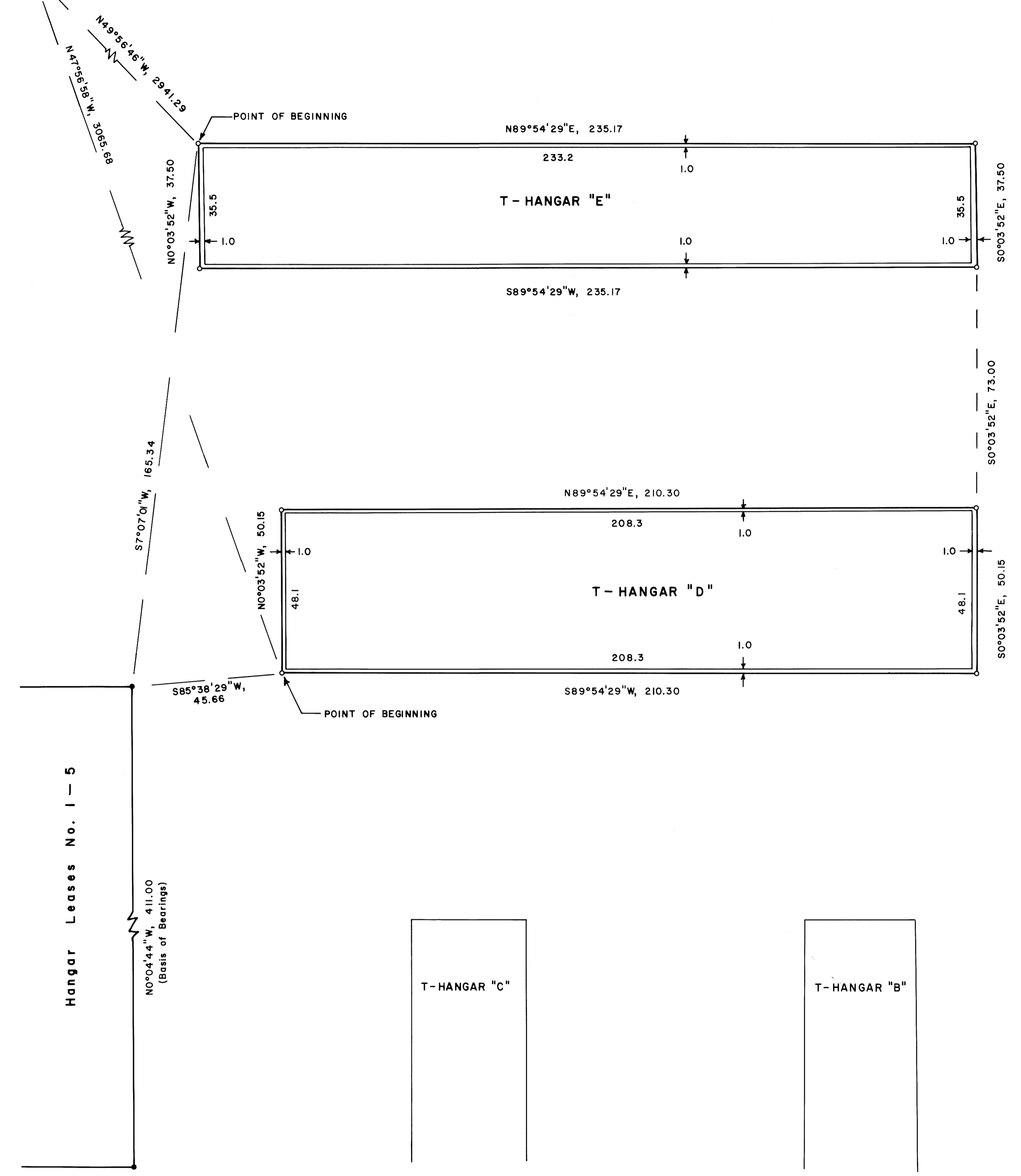

FILED
7/8
MAY 2 1988
COUNTY SURVEYOR
DOUGLAS COUNTY, OREG.

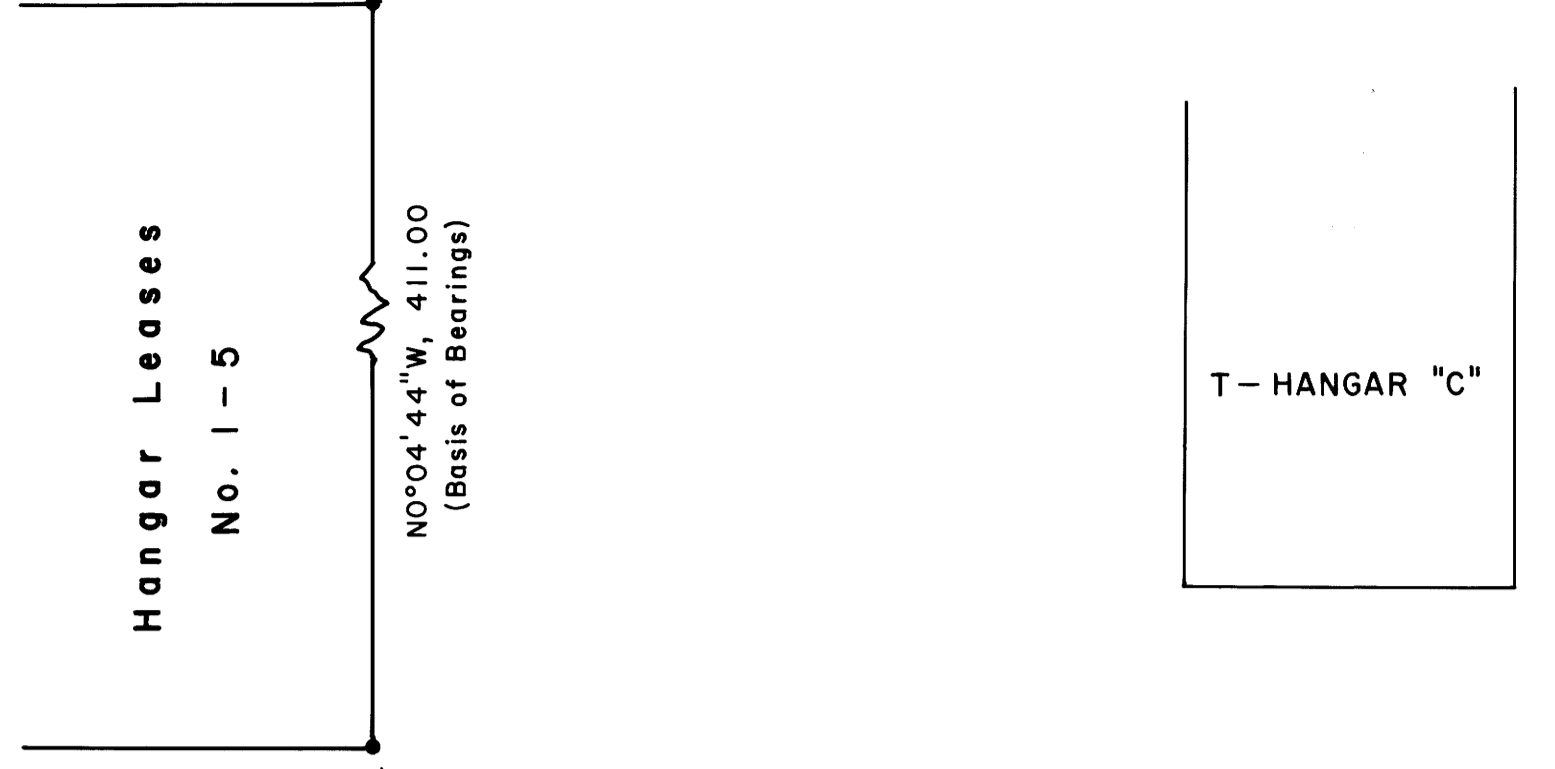

2 1
11 12 T27S, R6W, W.M.
Fd. Brass Cap.

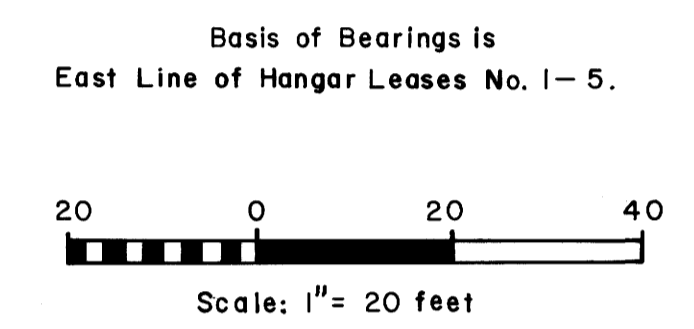
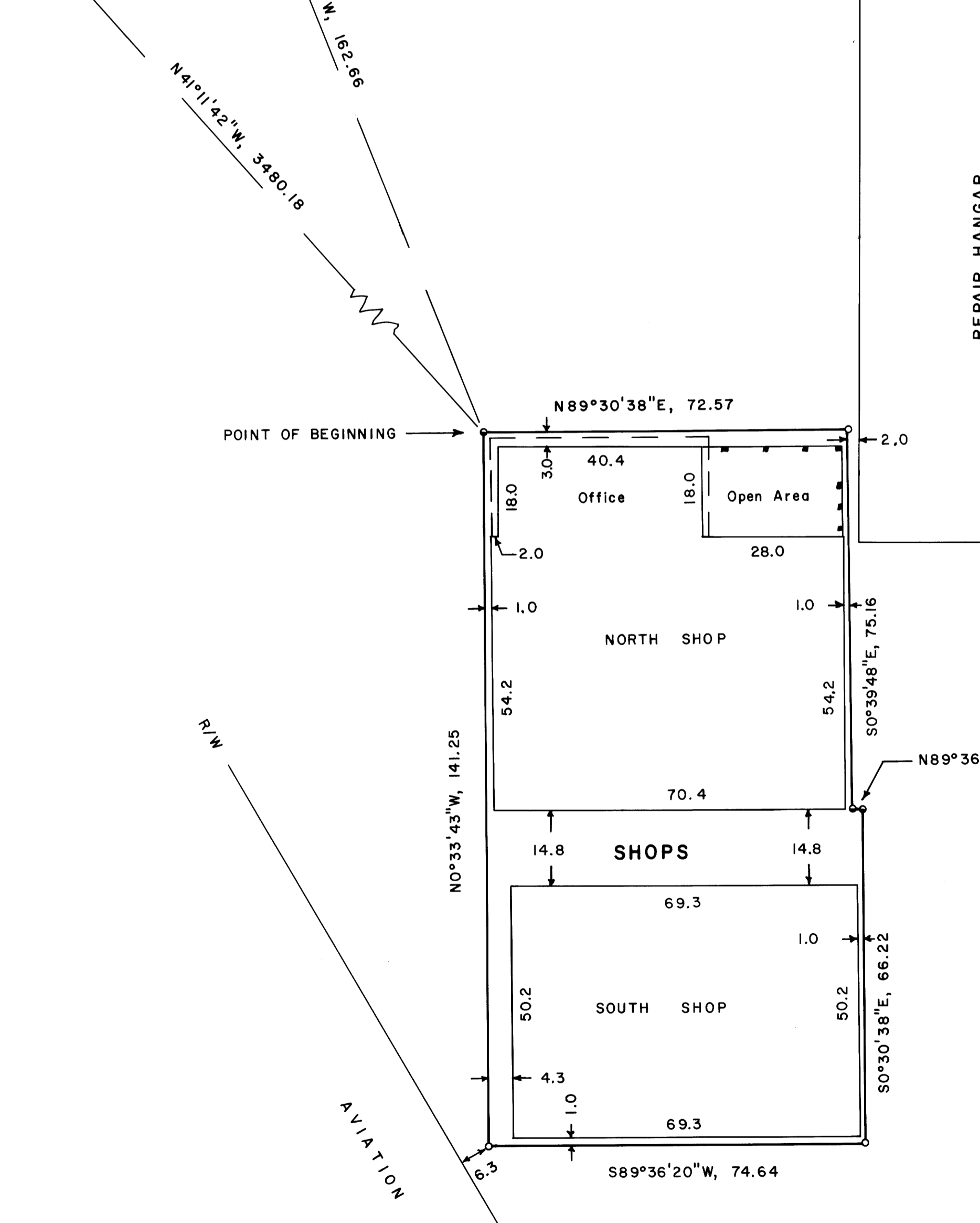

NARRATIVE

The Survey was performed for the purpose of locating and describing Hangar and Shop Leases on the City of Roseburg Airport. The "Hangar Lease Survey" of March 9, 1988, County Surveyor's Map File No. M105-66, was the reference. A Jena 0°00'01" theodolite and a Mac II electronic distance meter were the instruments used.

REGISTERED
PROFESSIONAL
LAND SURVEYOR

BA Shaner

OREGON
OCT 4, 1987
BRUCE A. SHANER
432

HANGAR LEASES SURVEY IN CITY OF ROSEBURG AIRPORT (2),
NW 1/4 of Section 12, T27S, R6W, W.M., Roseburg, Ore.

For: City of Roseburg
900 S.E. Douglas Ave.
Roseburg, Oregon 97470

By: Shaner Engineering, Inc.
P.O. Box 1430
Roseburg, Oregon 97470

COUNTY SURVEYORS FILE DATA
DO NOT REMOVE FROM OFFICE

April 29, 1988