

RECORD OF SURVEY
S.E. 1/4 SEC. 9 & S.W. 1/4 SEC. 10, T.30S., R.4W., W.M.
DOUGLAS COUNTY, OREGON
CAROLINE RAYMOND BRIDGE

FILED
APR 26 1988 TF
COUNTY SURVEYOR
DOUGLAS COUNTY, OREG. TF

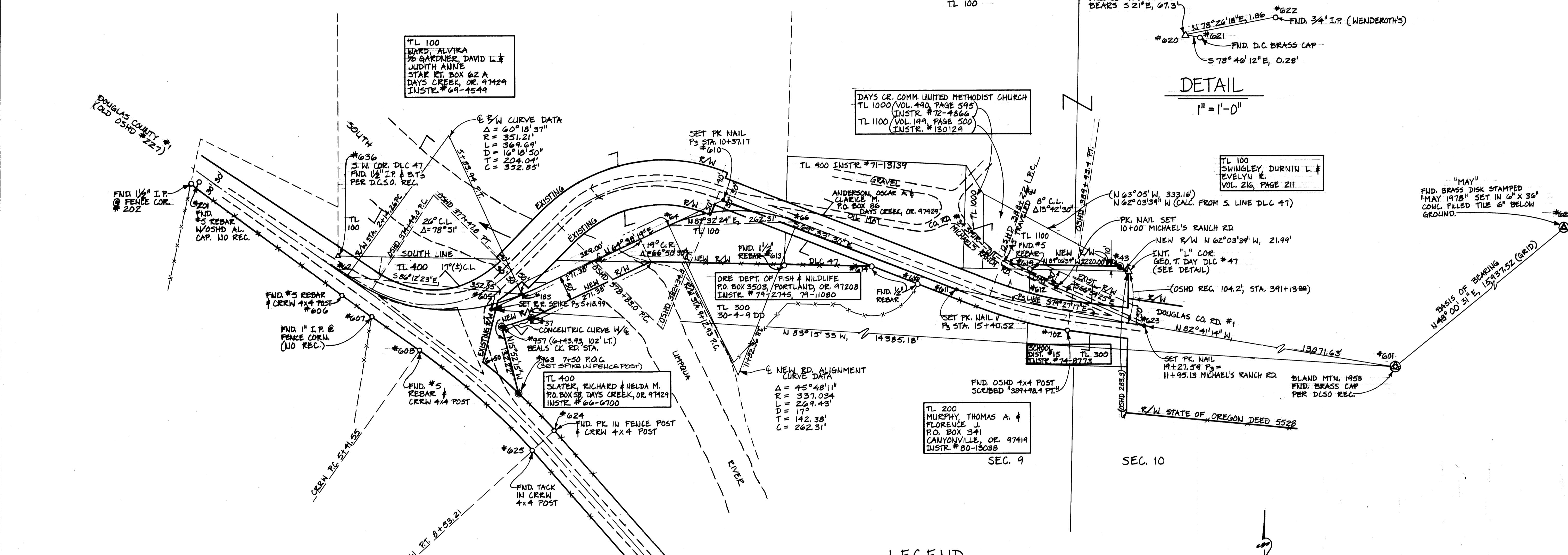

DETAIL
1" = 1'-0"

LIST COORDINATES
LOCAL DATUM PLANE

626	496322.2800	1311290.5500	(GRID)
601	485659.8000	1299445.0400	(GRID)
605	487348.3288	1285159.3042	
606	487375.1572	1284857.6047	
607	487332.0908	1284918.3307	
608	487265.3193	1285014.4074	
610	487570.2792	1285627.5440	
611	487394.4808	1286099.2018	
612	487400.1778	1286300.2367	
613	487441.2438	1285751.0584	
614	487439.4921	1285927.6691	
616	487404.1309	1286021.1461	
619	487435.0841	1286247.7189	
620	487432.2619	1286447.2361	
621	487432.2066	1286447.5142	
622	487432.6347	1286449.0585	
623	487323.6430	1286479.7308	
624	487105.0262	1285287.4858	
625	487064.9585	1285243.7442	
201	487598.0867	1284557.0352	
202	487598.2507	1284551.4247	
702	487312.0407	1286324.4328	
62	487405.6328	1284866.3685	
183	487376.1452	1285217.9870	
64	487517.0609	1285515.2712	
66	487528.3193	1285777.3421	
43	487442.5565	1286427.8091	
37	487330.9640	1285239.4033	
957	487307.7162	1285177.7128	
963	487180.5346	1285213.8716	
636	487457.0259	1284851.7269	

NARRATIVE

This survey was performed during October of 1986. The purpose of this survey was to determine the existing right of way in the vicinity of the Caroline Raymond Bridge which is up for replacement, as well as the new right of way required for the project.

The basis of bearing is grid, Oregon State Plane (South Zone), Douglas County System. The original 1953 azimuth mark "Bland Mtn." was searched for but not found. "May 1978" was used as an azimuth mark.

The right of way for Douglas County Road #1 (formerly State Hwy 227) was re-established per drawing 5B-31-21 and monuments found as well as abutting deed documents.

The right of way for Beals Creek Co. Rd. #94 was re-established from road plans No. 94 Sheet 2 of 7, and monuments found as well as abutting deed documents.

The right of way for Co. Rd. #34 Spur is an apparent 60' by statute centered on the existing traveled way per claim by Douglas County Road Department.

The S.W. corner of D.L.C. 47 was renewed by D.C.S.O. on 03-29-88 and tied into this survey on 04-11-88.

- LEGEND**
- RIGHT OF WAY MONUMENT FOUND AS NOTED HEREIN.
 - CORNER FOUND AS NOTED HEREIN.
 - P-LINE POINT SET AS NOTED HEREIN.
 - () RECORD DIMENSION AS NOTED.
 - ⊙ R/W MONUMENTED ON 2-5-88 SET 3/8" x 30" REBAR W/ PLASTIC CAP MARKED OBEC LS 1937.

- REFERENCES**
- OSHD HWY. DRAWING 5B-31-21, 8B-30-12
 - BEALS CR. RD. #94 SHEET 2 OF 7
 - M 41-60
 - M 75-55
 - M 77-28
 - M 17-17
 - M 4-45
 - M 26-48

REGISTERED PROFESSIONAL LAND SURVEYOR
MARK L. ARMSTRONG
1937

REV.	DESCRIPTION	BY	DATE

OBEC Consulting Engineers
244 COUNTRY CLUB ROAD
EUGENE, OREGON 97401 503-683-6090

SURVEY FOR DOUGLAS COUNTY ROAD DEPARTMENT

CAROLINE RAYMOND BRIDGE R/W

DESIGNED: M. ARMSTRONG, P.L.S. PROJ. NO. 8-114 SHT. 1 OF 1
DRAWN: D. HINES CHN'D: WSR FILE NO. 5701

COUNTY SURVEYORS FILE DATA
DO NOT REMOVE FROM OFFICE

APPROVED BY
TITLE