

A SURVEY FOR CHARLES CUNNINGHAM

IN THE SW 1/4 OF SECTION 11, TOWNSHIP 28 SOUTH,
RANGE 6 WEST, WILLAMETTE MERIDIAN, DOUGLAS
COUNTY, OREGON
(FOR LEGAL DESCRIPTION PURPOSES)

FILED 75
FEB 9 1988
COUNTY SURVEYOR
DOUGLAS COUNTY, OREG.

A - CH-N 63° 18' 41" E 118.95'
B - S 3° 07' 12" E 71.81'
C - N 2° 16' 34" E 100.32'
D - CH-N 43° 23' 35" E 62.94'

NARRATIVE:
PURPOSE IS TO MONUMENT & WRITE LEGAL DESCRIPTION FOR VACATED PORTION OF R/W.
USED 6 PER MONUMENTS & 1292-00 TOGETHER WITH 6 OF CONCRETE ROADBED TO DETERMINE LOCATION OF OLD HWY.
NOTE: 6 & 1292-00 PER MONUMENTS MATCHED WITHIN 1/8 FT. OF 6 CONCRETE EXTENDED. HWY. #42 R/W PER FOUND MONUMENTS.
FIELD CREW: JIM ARTMAN, BOB BROWNING, DAVE DELATTE
COMPUTATIONS: GREG LANG
EQUIPMENT: WILD T1 & RED 1 EDM
DRAFTING: MIKE JOHNSON

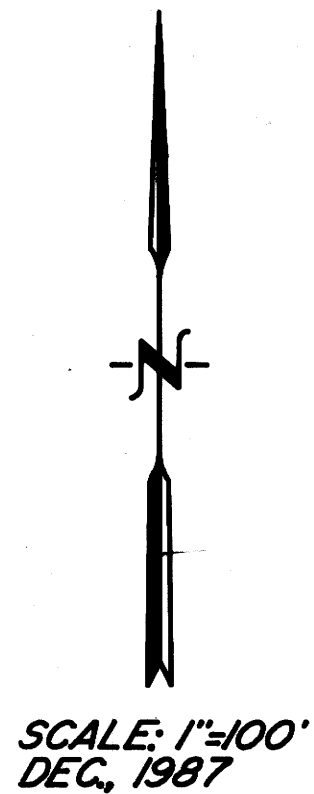
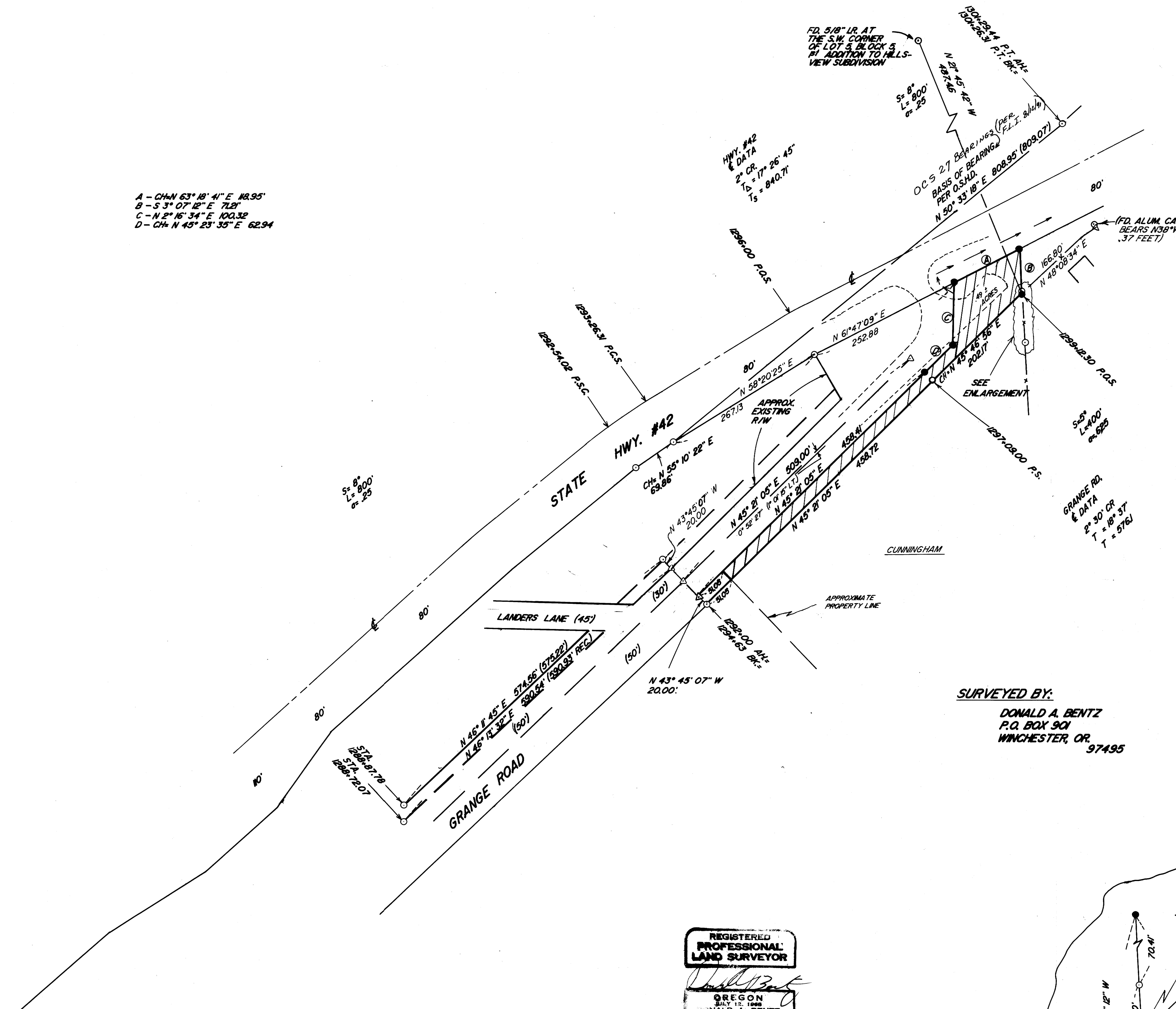

SURVEYED BY:
DONALD A. BENTZ
P.O. BOX 901
WINCHESTER, OR 97495

LEGEND:
○ FOUND 5/8" I.R. UNLESS OTHERWISE NOTED
● SET 5/8"x30" I.R. W/PLASTIC CAP MKD. 'BENTZ SURV. INC.'
△ COMPUTED POINT

REGISTERED
PROFESSIONAL
LAND SURVEYOR
Donald A. Bentz
OREGON
JULY 12, 1988
DONALD A. BENTZ
839

