

# PROPERTY SURVEY with SUBDIVISION of SECTION 17

All Located in: SECTION 17, TOWNSHIP 28 SOUTH, RANGE 6 WEST,  
WILLAMETTE MERIDIAN, DOUGLAS COUNTY, OREGON.

FILED

FEB 5 1988

COUNTY SURVEYOR  
DOUGLAS COUNTY, OREGON

PREPARED FOR:

SAFARI GAME SEARCH FOUNDATION  
P. O. BOX 600  
WINSTON, OREGON 97496

DEC. 22, 1987  
Scale: 1" = 400'

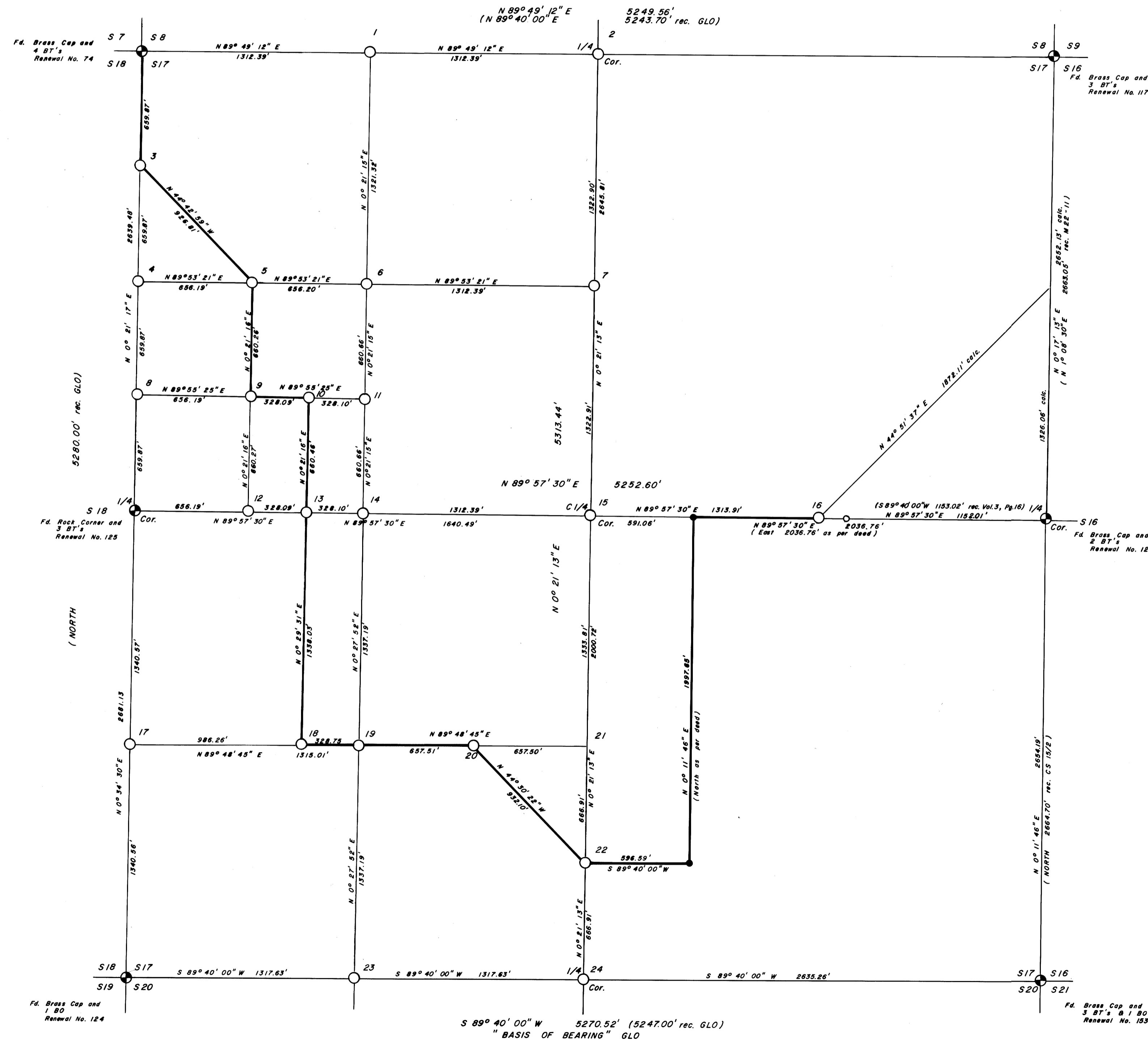

LEGEND:

- Fd. Monument as per Douglas County Surv. Office Renewal No.s
- Fd. 1" Iron pipe as per Vol. 3, Pg. 16
- Set 2" x 3/8" Iron pipe with 3" Brass Cap attached mkd. "LS 1261 1987"
- Set 2" x 3/8" Iron pipe with 3" Brass Cap attached mkd. as noted.
- ( ) Record bearing and distance as per noted.

NARRATIVE:

Purpose of the survey was to locate and set property corners of the property owned by Safari Game Search Foundation inside Section 17, Township 28 South, Range 6 West, W.M., as described in Deed No. 81-15402 Douglas County Deed of Records, in the area of the North America Expansion Project.

Field investigation located the said found corners. Said deed and found corner were used as control for the survey and the original bearing of the Section line, common to Section 17 and 20 was used as "Basis of Bearing".

Total area of property owned by SAFARI GAME SEARCH FOUNDATION inside Section 17 = 351.76 ± Acres

COUNTY SURVEYORS FILE DATA  
DO NOT REMOVE FROM OFFICE

JOHN H. MARKHAM JR.  
P.O. BOX 802  
MYRTLE CREEK, OREG.  
ph. 863-4590

REGISTERED  
PROFESSIONAL  
LAND SURVEYOR

DRAWN BY  
RAYMOND F. BROWN  
P.O. BOX 539  
CANYONVILLE, OREG.  
ph. 839-6185

OREGON  
SEPTEMBER 11, 1977  
JOHN H. MARKHAM, JR.  
1261