

SURVEY IN THE NE 1/4 & SE 1/4, SECTION 10 & SW 1/4, SECTION 11, T27S, R6W, W.M.

COUNTY SURVEYORS FILE DATA  
DO NOT REMOVE FROM OFFICE

FILED  
APR 2 1986  
COUNTY SURVEYOR  
DOUGLAS COUNTY, ORE

SURVEY FOR: JOANNE WEST, DON WARE,  
MOLLIE LECLAIRE, ROMNEY WARE

SURVEY BY: ROMNEY WARE  
2771 N.W. GARDEN VALLEY RD.  
ROSEBURG, OREGON 97470  
PHONE: (503) 672-0649

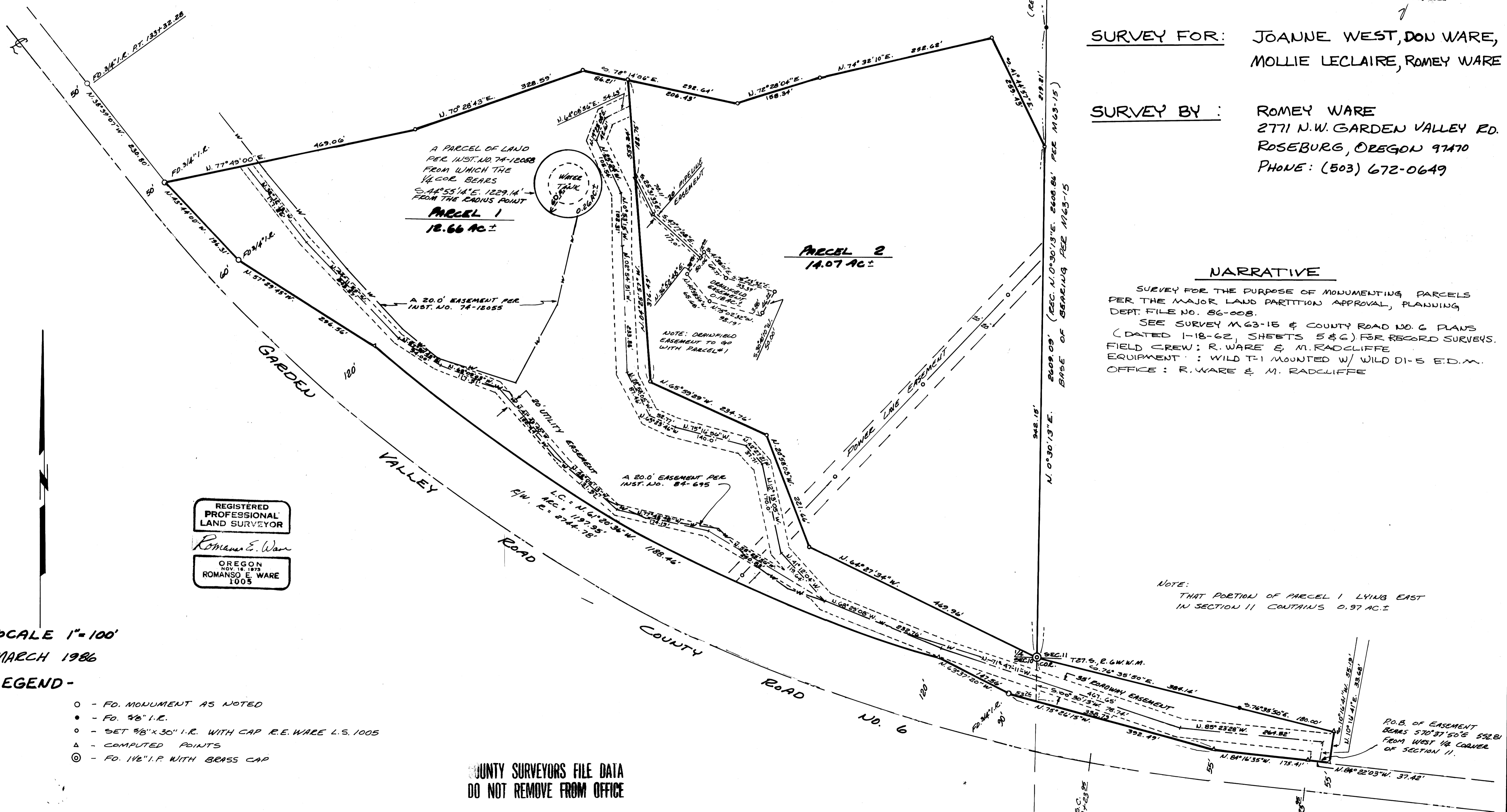

NARRATIVE

SURVEY FOR THE PURPOSE OF MONUMENTING PARCELS PER THE MAJOR LAND PARTITION APPROVAL, PLANNING, DEPT. FILE NO. 86-008.  
SEE SURVEY M63-15 & COUNTY ROAD NO. 6 PLANS (DATED 1-18-62, SHEETS 5 & 6) FOR RECORD SURVEYS.  
FIELD CREW: R. WARE & M. RADCLIFFE  
EQUIPMENT: WILD T-1 MOUNTED W/ WILD DI-5 E.D.M.  
OFFICE: R. WARE & M. RADCLIFFE

NOTE:  
THAT PORTION OF PARCEL 1 LYING EAST IN SECTION 11 CONTAINS 0.97 AC.±

P.O.B. OF EASEMENT BEARS S70°37'50"E 532.81' FROM WEST 1/4 CORNER OF SECTION 11.

REGISTERED PROFESSIONAL LAND SURVEYOR  
*Romanso E. Ware*  
OREGON NOV 14 1975  
ROMANSO E. WARE 1005

SCALE 1"=100'  
MARCH 1986  
LEGEND-

- - F.D. MONUMENT AS NOTED
- - F.D. 3/8" I.R.
- - SET 3/8" x 30" I.R. WITH CAP R.E. WARE L.S. 1005
- △ - COMPUTED POINTS
- ⊙ - F.D. 1 1/2" I.P. WITH BRASS CAP

COUNTY SURVEYORS FILE DATA  
DO NOT REMOVE FROM OFFICE