

COUNTY SURVEYORS FILE DATA
DO NOT REMOVE FROM OFFICE

NW Corner of Johnson B. Goff D.L.C. No. 38, T23S, R7W, W.M.
Found 2" Brass Cap on a 1" iron pipe marked "Douglas
County Surveyor, T23S, R7W, DLC 38, 1980", from which a:
Sandstone, 14" x 14" x 16", is on South edge of cap.
30" D. Fir BT, now a stump, bears N45°E, 7.0 ft.
12" B. Oak BT bears N87°E, 67.0 ft..
24" B. Oak BT bears S2°W, 109.9 ft.

FILED
AUG 25 1987 TF
COUNTY SURVEYOR
DOUGLAS COUNTY, ORE.
TF

N0°04'31"E, 457.30
(Deed Record, South)

N89°51'50"E, Record by Don Garret, Surveyor

KELLOGG SPRINGS CHRISTIAN CAMP PROPERTY

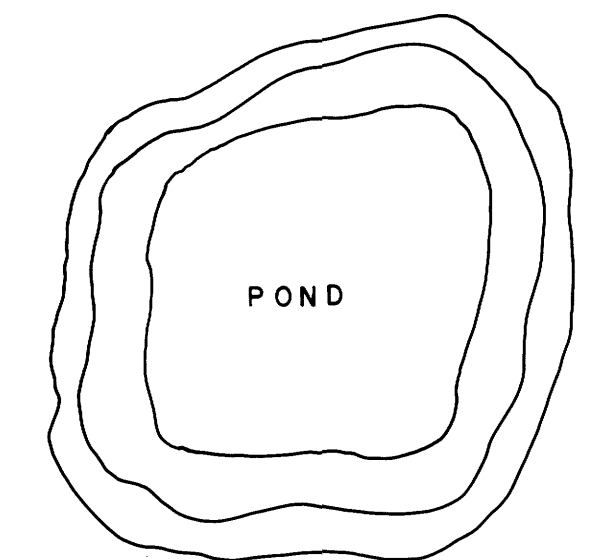

William A. & Beverly S. Bulkeley Property

REGISTERED
PROFESSIONAL
LAND SURVEYOR
Bruce Shaner
OREGON
OCT. 4, 1987
BRUCE A SHANER
430

NARRATIVE

The survey was done to establish the common boundary of the Bulkeley and Kellogg Christian Camp properties as shown. The Boundary was agreed upon by Wm. Bulkeley and the Board of Directors of the Kellogg Christian Camp and then surveyed. The survey was done in the summer of 1987, using a Jena OI theodolite and a Mac II EDM. It was based upon the surveys of Don Garrett, 1966 & 1971.

LEGEND

- Corner Found, 5/8" iron rod, or as described. ●
- Corner Set, 5/8" x 3/4" Iron Rod with Alum. Cap marked "Shaner Engineering LS 430". ○
- Corner Computed, not set. *
- Fence ————

PROPERTY LINE SURVEY IN THE JOHNSON B. GOFF
DONATION LAND CLAIM NO. 38 & THE NE 1/4 OF SEC. 33,
T23S, R7W, W.M., DOUGLAS COUNTY, OREGON

For: Kellogg Springs Christian Camp & Conference Center, Inc.
16077 Highway 138 West
Oakland, Oregon 97462

By: Shaner Engineering, Inc.
P. O. Box 1430
Roseburg, Oregon 97470

August 21, 1987

Basis of Bearings is
the South line of Edjohn Lane.

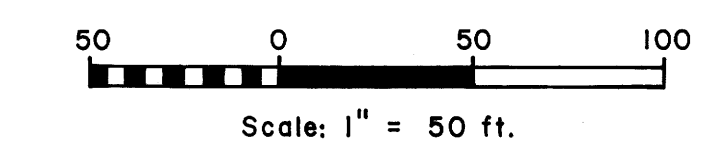

(Garrett Survey Record South, 489.27)

State Highway No. 138

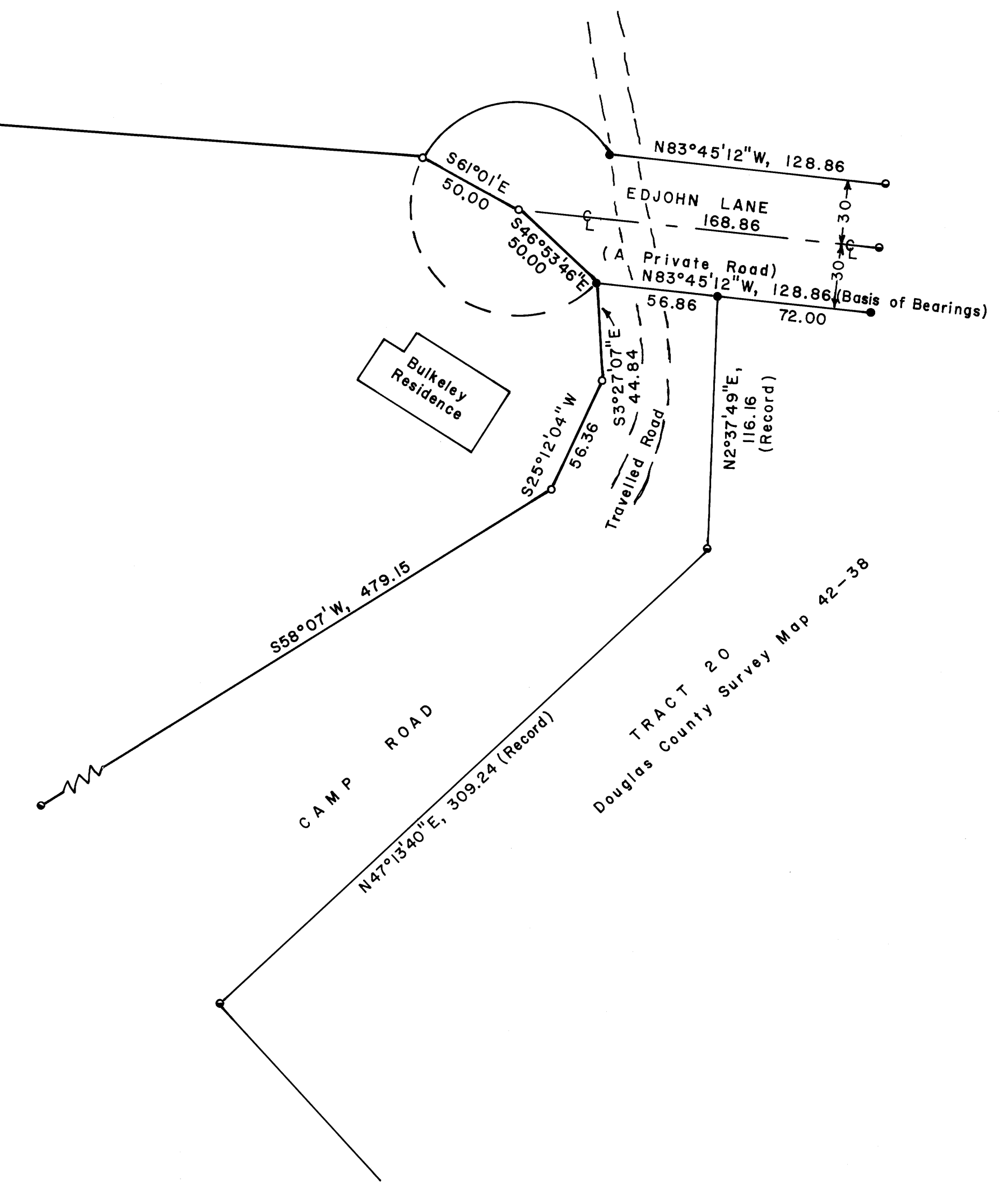

COUNTY SURVEYORS FILE DATA
DO NOT REMOVE FROM OFFICE