

SURVEY FOR PROPOSED LEGALIZATION
OF LAFAYETTE STREET
HAMILTON'S ADDITION TO GLENDALE
N.E. 1/4 N.W. 1/4 S.4 T.33S. R.6W. W.M.
JULY, 1987

SURVEYED FOR: DOUGLAS CO. BOARD OF COMMISSIONERS
SURVEYED BY: DOUGLAS CO. SURVEYOR
FRANCIS L. INGRAM

SCALE
1" = 20 FEET

SEE C.S. FILE 62/47 FOR NARRATIVE AND NOTES
LEGALIZATION PER ORDER JUNE 18, 1987

ROOM 205, JUSTICE BUILDING, ROSEBURG, OREGON

LEGEND

- FOUND 5/8" IRON ROD
- FOUND 1" IRON ROD
- - - - EXISTING ROAD EDGE
- - - - EXISTING ROAD CENTERLINE
- x ○ EXISTING FENCELINE
- [] RECORD PER VOLUME 1, PAGE 46
HAMILTON'S ADDITION TO GLENDALE
- () RECORD PER C.S. 63/36
- SET 5/8" X 30" IRON ROD WITH A 1 1/2" DIAM.
ALUMINUM CAP STAMPED "DOUGLAS CO. SURVEYOR"
- [/ /] PORTIONS OF PLATTED LAFAYETTE ST.
VACATED TO ADJOINERS
- [/ /] PORTION OF PLATTED LAFAYETTE ST. INCLUDED
IN LEGALIZED RIGHT-OF-WAY
- [/ /] PORTIONS OF ADJOINING LANDS INCLUDED
IN LEGALIZED RIGHT-OF-WAY

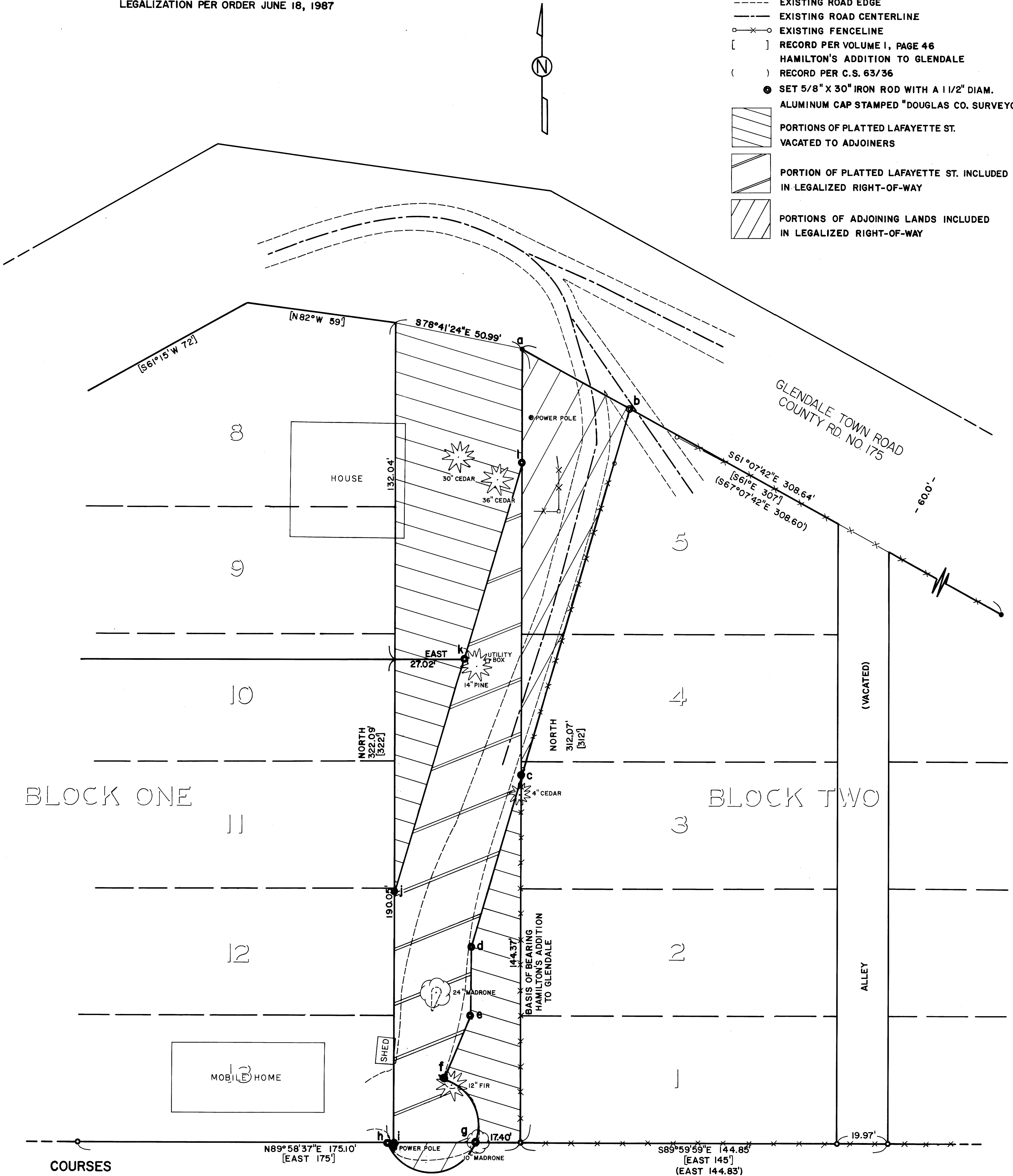

BLOCK ONE

BLOCK TWO

COURSES

- a-b S61°07'42"E 48.75 FT. g-h R=19.00 FT. L=45.94 FT.
- b-c S16°29'44"W 150.35 FT. CH=S89°58'37"W 35.54 FT.
- c-d S16°29'44"W 70.43 FT. h-i N89°58'37"E 2.94 FT.
- d-e SOUTH 26.84 FT. i-j NORTH 98.82 FT.
- e-f S21°47'37"W 26.94 FT. j-k N16°29'44"E 95.15 FT.
- f-g R=19.00 FT. L=31.48 FT. k-l N16°29'44"E 80.95 FT.
- CH=S26°44'53"E 28.00 FT. l-a NORTH 44.43 FT.

REGISTERED
PROFESSIONAL
LAND SURVEYOR
Francis L. Ingram
OREGON
FRANCIS L. INGRAM

C.S. FILE 62/47

CS FILE FOLDER

CONTAINS

MORE

INFORMATION