

A SURVEY FOR JON HOPKINS IN SW 1/4 OF NW 1/4 SECTION 16 AND NW 1/4 OF SECTION 21, T26S, R4W, W.M., DOUGLAS COUNTY, OREGON.

FILED TF
APR 18 1987 TF
COUNTY SURVEYOR
DOUGLAS COUNTY, OREGON TF

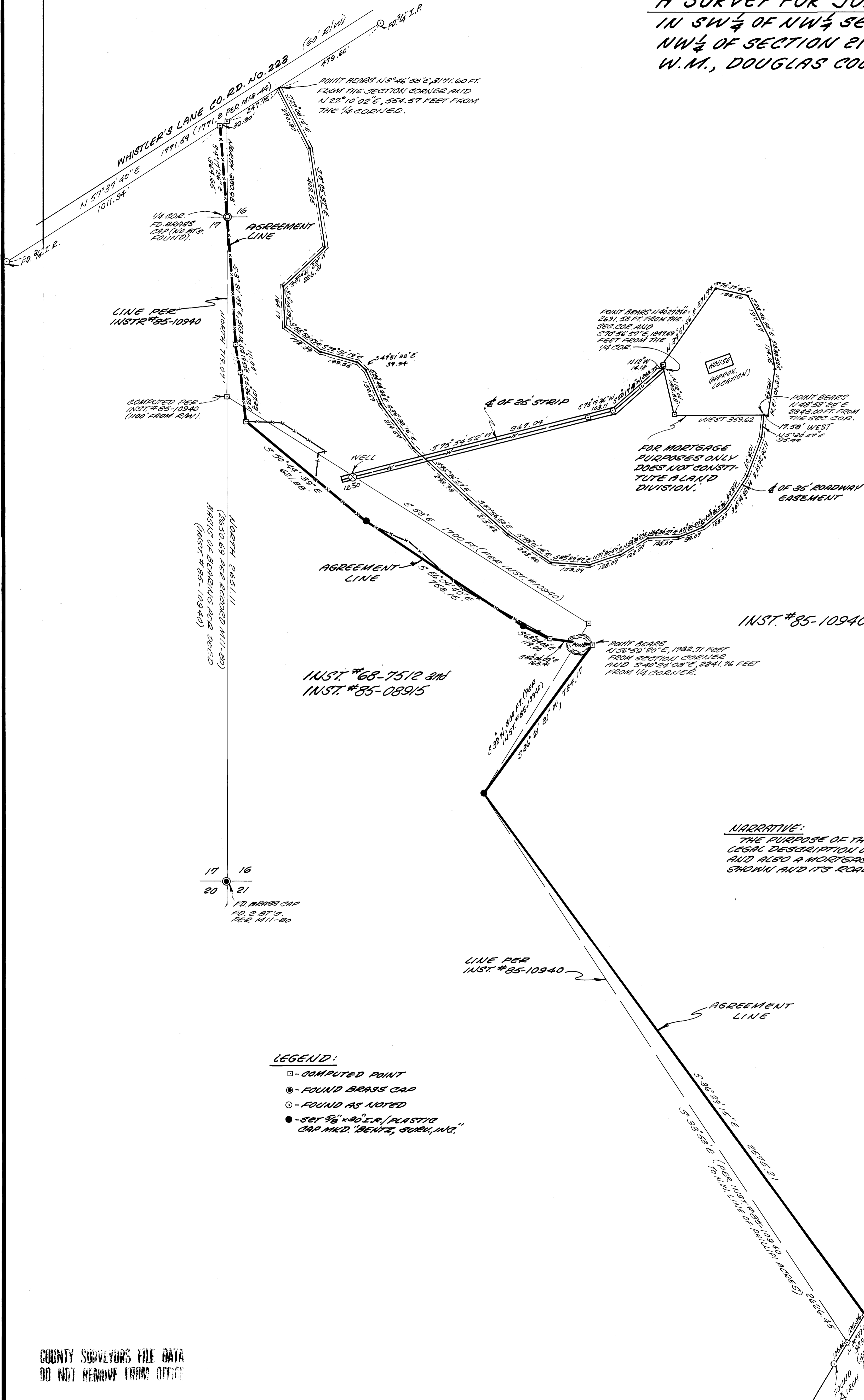

SCALE: 1"=200'
MARCH, 1987

REGISTERED
PROFESSIONAL
LAND SURVEYOR

Donald A. Bentz

OREGON
JULY 15, 1966
DONALD A. BENTZ
839

SURVEYED BY:
DONALD A. BENTZ, INC.
P.O. BOX 901
WINCHESTER, OR. 97495

NARRATIVE:
THE PURPOSE OF THIS SURVEY WAS FOR WRITING A LEGAL DESCRIPTION OF THE AGREEMENT LINE SHOWN AND ALSO A MORTGAGE DESCRIPTION FOR THE PARCEL SHOWN AND ITS ROADWAY EASEMENT.

- LEGEND:
- - COMPUTED POINT
 - - FOUND BRASS CAP
 - - FOUND AS NOTED
 - - SET 3/8" x 30" I.R. / PLASTIC CAP M.L.D. "BENTZ, SURV., INC."

PHILLIPI ACRES
SUBDIVISION