

SURVEY FOR DEED DESCRIPTION
IN THE EAST 1/2 OF SEC. 8 & THE WEST 1/2 OF SEC. 9
T. 21S., E. 6 N. W. 11.
FOR THE NEAL CO. REALTORS
BY BRUCE ROGERS
553 N.E. MEADOW AVE.
ROSEBURG, ORE.
OCT. 1986 1"=100'

FILED
OCT 28 1986
COUNTY SURVEYOR
DOUGLAS COUNTY, ORE.

MAP FILE M101-11

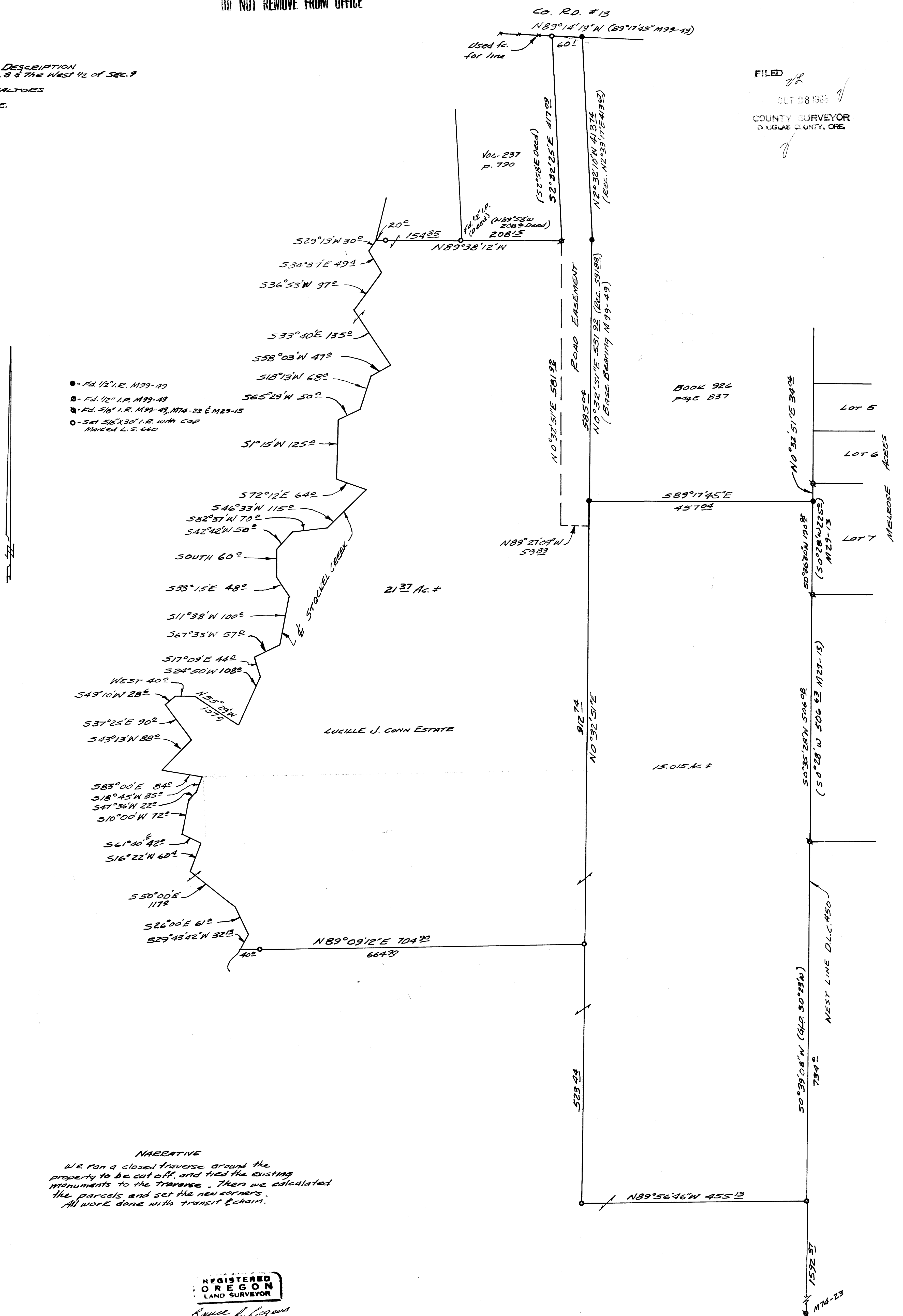

NAEENTIVE
We ran a closed traverse around the property to be cut off, and tied the existing monuments to the traverse. Then we calculated the parcels and set the new corners. All work done with transit & chain.

REGISTERED
OREGON
LAND SURVEYOR
Bruce R. Rogers
JULY 14, 1984
BRUCE R. ROGERS
660